St. Elizabeth's Sec
Office of Dean of
Women

Library copy

Presented by Alpha Board to Office of Dean of Women.

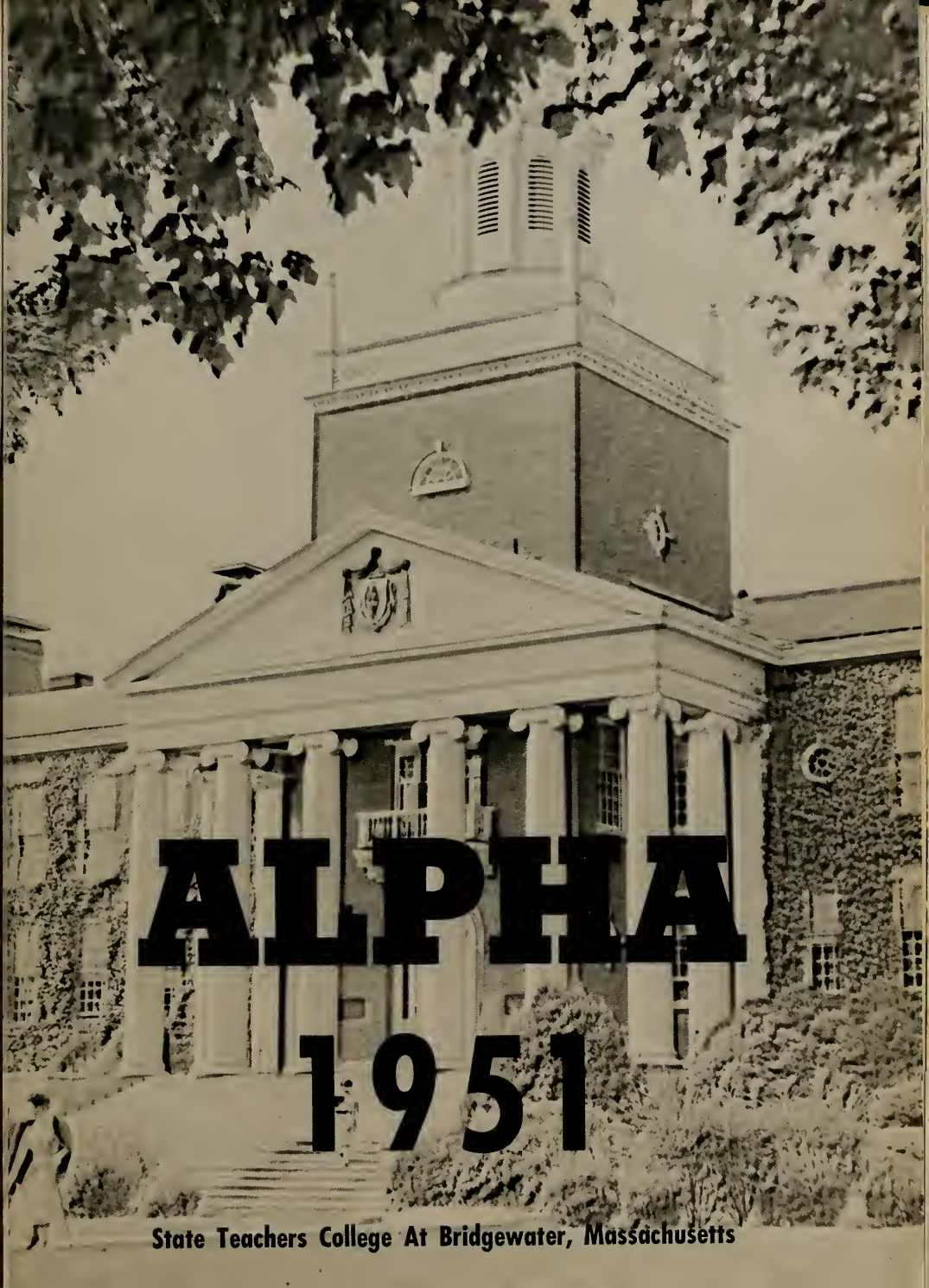

ALPHA 1951

State Teachers College At Bridgewater, Massachusetts

PRESIDENT'S MESSAGE

The spiritual vacuum in America today is the fruit of an educational policy which for all too long has ignored God.

Over three hundred years ago the great poet John Milton wrote, "The end of learning is to know God aright, and out of that knowledge to love Him, to imitate Him, to be like Him, as we may the nearest by possessing our souls of true virtue, which being united to the heavenly grace of faith makes up the highest perfection."

Man's ascent through the ages has been long and hard, and at each step he has accumulated new knowledge about things, about people, about the relationship of men, one to the other, in accordance with the Divine Plan. It is important that those who guide the thinking of the student of today and make of him the responsible citizen of tomorrow should be men and women of sound ideas. We must never forget that what is in the teacher's head and heart passes into the minds of the young.

As teachers, we must bring back into the classrooms these and other Christian truths which form the basis of our existence and the existence of our United States of America.

Education must train the human will along with the intellect. It must produce a "free man." This is the basic education which our Founding Fathers urged as needed for the perpetuation of the Republic.

To be a teacher is to have a great mission in life. The teacher is one of the great channels whereby the heritage and traditions of civilization are transmitted to the young whose habits, ideas, and ways of life will determine the course of our national and world future. There can be no greater work.

May you be recognized and respected by those who have a true philosophy for right living, as

A TEACHER.

JOHN J. KELLY President

DEDICATION

The Alpha Yearbook of 1951 is hereby dedicated to George H. Durgin, a veteran of twenty-five years teaching experience at Bridgewater State Teachers College.

A graduate of Phillips Exeter Academy, class of 1911, Mr. Durgin furthered his studies at Harvard University, receiving the degrees of Bachelor of Arts and Master of Education. During World War I he served as "watch officer on a gunboat in the Mediterranean and as an executive officer of a Navy transport between British and French ports." In 1926, after five years of teaching in local high schools, a new day dawned for Mr. Durgin: he became a mathematics instructor at Bridgewater State Teachers College. The years sped by and once again the war clouds burst in Europe. The cry of battle sounded forth and Mr. Durgin answered to its call. As Commander Durgin writes: "I served four years in World War II at various naval stations fom Boston to Okinawa. I also served one year with Women Appointed for Voluntary Emergency Service — as one of the original men behind the women behind the guns." After a quarter century of teaching experience at Bridgewater, Mr. Durgin notes that the distinctive feature of this college is the friendliness of the students and the faculty. He has also watched, with keen interest, the growing up of his students into parents and grandparents.

We salute you, George H. Durgin, mathematician, philosopher, humorist and friend.

Front Row: G. M. Rogers, C. M. Thompson, J. Broadbent, M. M. Crowley, President John J. Kelly, L. M. Borchers, R. E. Davis, E. Hollis.

Second Row: Mrs. F. Raymond, H. E. Sleeper, G. L. Allen, F. Rand, F. Guerin, L. L. Decker, P. Huffington.

Third Row: H. Hulsman, S. E. Pope, D. Sherman, Mary L. Marks, R. W. Rucker, M. I. Caldwell, C. E. Foth.

Fourth Row: D. Tibbets, E. M. Higgins, E. R. Lindquist, I. V. Lutz, J. I. Arnold, E. W. Swenson, F. A. Meier.

Fifth Row: J. C. Carter, D. Sprague, M. J. Moriarty, B. Bouchard, R. I. Low, S. Leach, E. B. Frost, D. F. Harrigan, T. L. Kelly, C. B. McMullen, J. L. Davoren.

Sixth Row: B. S. Tyndall.

Absent from picture: George H. Durgin, E. Irene Graves, Olive H. Lovett, Clement C. Maxwell, Barbara Poe Sepp.

APPRECIATION

In recognition of her many years of service, we, the class of 1951, bid farewell to Miss Ruth I. Low, Assistant Professor of English and Speech at Bridgewater State Teachers College.

Not to be ministered unto,
but to minister

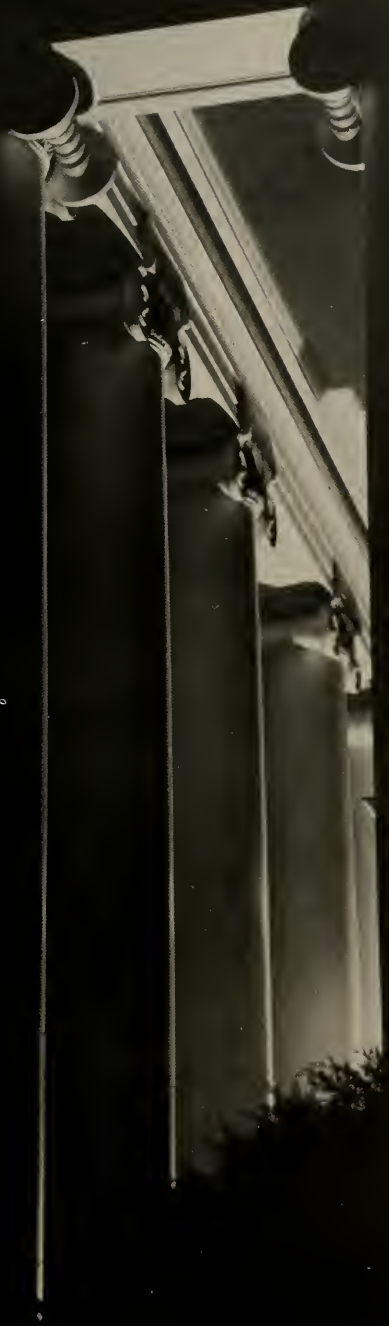

ALMA MATER

Within thy life we grew;
The task you set we knew;
To burn thy beacon bright
Where fall the rays of light.

Chorus

O Alma Mater, thy children strive
To keep thy faith alive;
O Alma Mater, we sing for thee
This song of loyalty.
O Alma Mater, thy voice alone
Will guide in paths unknown.

Within thy life we sang
Of love and peace that rang
Throughout thy sounding halls,
Now memories in thy walls.

Beyond thy life we raise
Thy worthy name in praise;
Where e'er we chance to be;
We honor B. T. C.

Let's face it.

SENIORS

SENIOR CLASS OFFICERS

Rose Marie Welch
Secretary

Thomas J. Daley
President

Margaret J. Hart
Vice-President

William K. Sprague, Jr.
Treasurer

VERONICA F. APPS

212 Old Colony Avenue — Somerset

Elementary

"Her ways are ways of pleasantness."

Proverbs

Newman Club, 2; Kindergarten-Primary, 2, 3, 4.

PHYLLIS A. AUSTIN

Fuller Street — Middleboro

Social Studies

"May you live all the days of your life."

Swift

Phillips Brooks Club, 1, 2; Student Fellowship, 2, 3, 4; Red Cross, 2, 3, 4; Dramatic Club, 2, 3; Newman Club, 3.

ESTELLE W. BLACKMAN

15 Stillman Avenue — Brockton

Elementary

"She has a voice of gladness."

Bryant

Transfer from Salem; At Salem

I.Z.F.A. Pres., 1, 2, 3, 4; Dramatic Club, 1, 2, 3; Sophomore Show, 2; Graduation Day, 2.

GEORGE A. BAILEY

46 Roosevelt Road — Weymouth

History

"To busy with the crowded hour
To fear to live or die."

Emerson

Basketball, 3, 4; Young Howard, 3.

MARGARET M. BAINES

42 County Street New Bedford

Social Studies

"And, like another Helen, fired another Troy."

Dryden

W.A.A.; 1, 2, 3, 4.

RALPH W. BAKER, JR.

Main Street Lakeville

English

"We must be free or die."

Wordsworth

Men's Club, 1, 2, 3, 4; M.A.A., 1, 2, 3, 4.

BARBARA A. BARRY

Hillsdale Road Arlington

Elementary

"A good disposition is more valuable than gold."

Anonymous

French Club, 1; Newman Club, 1, 2, 3, 4; Kindergarten-Primary, 2, 3, 4.

WILLIAM H. BARRAR, JR.

2038 County Street Somerset

History

"Sigh no more ladies, sigh no more."

Shakespeare

Newman Club, 1, 2, 3, 4 (Treas. 2, Ex. Board 3); Young Howard, 1, 2, 3, 4; S.C.A. Division Representative, 3, 4.

ALLAN K. BELCHER, JR.

179 Whitman Street — East Bridgewater

Math-Science

"'Tis we musicians know."

Browning

Young Howard, 1, 2, 3, 4; Alpha, 3, 4 (Asst. Business Manager 3, Business Manager 4); Orchestra (Student Director, 2, 3, 4).

ELIZABETH E. BENZ

2 Lodge Road — Belmont

English

"Dreaming dreams no mortal ever dared to dream before."

Poe

Newman Club, 2, 3, 4; Red Cross Club, 3; S.C.A. (2nd Vice-Pres.) 3; Kappa Delta Pi, 3, 4; Tillinghast Dormitory House Board (Pres.) 4.

MARY E. BERNIER

19 Ruth Street — New Bedford

History

"I do not hunt for the votes of the inconstant multitude."

Horace

Newman Club, 1, 2, 3, 4; Dormitory Council, 3; House Board, 3; Campus Comment, 3, 4.

RUTH E. BLOTTMAN

220 Slater Street — Attleboro

Elementary

"A witty woman is a treasure."

Publius

Newman Club, 1, 2, 3, 4; Kindergarten-Primary Club, 1, 2, 3, 4 (Pres. 4); S.C.A. Division Representative 2; W.A.A. Board Division Representative, 3; Red Cross Club, 3, 4.

LEON A. BOUDREAU

167 Whittenton Street — Taunton

French

"Choice word and measured phrase
Above the reach of ordinary men."
Wordsworth

French Club, 1, 2, 3, 4 (Pres. 2, Student Director 3; Second Vice-Pres. 4).

BEVERLY H. BRADFORD

40 Faulkner Place — Braintree

Math-Geography

"Age cannot wither her,
Nor custom stale her infinite variety."
Shakespeare

Day Student's Council, 1; Campus Comment, 1; S.C.A. Division Representative, 1, 2, 3; Upper Elementary Club, 3, 4; Student Fellowship, 4; Chapel Committee (Chairman) 4.

ELIZABETH A. BRADSHAW

914 Rock Street — Fall River

Science

"Bid me discourse, I will enchant thine ear."
Shakespeare

Newman Club, 1; Glee Club, 1; French Club, 1, 2, 3, 4 (Treas. 4); Modern Dance, 2, 3; Upper Elementary, 3, 4.

MILDRED BRAGA

15 Fisher Street — Taunton

Math-Science

"She doeth little kindnesses
Which most leave undone or despise."
Lowell

Day Student Council, 1; Newman Club, 1, 4; Elementary Club, 4.

ISABELLE N. BRAGG

274 Reedsdale Road — Milton

History

"I have no superfluous leisure."

Shakespeare

Student Fellowship, 1; Library Club, 1; Archery Director, 2; Red Cross Club, 3, 4.

S. DANIEL CAGNINA

3 Burlington Street — Woburn

History

"Great geniuses have the shortest biographies."

Emerson

Newman Club, 1, 4; Asst. Manager of Baseball, 2, 3, 4; Basketball, 2, 3, 4; Camera Club, 3, 4; Intramural Director, 3, 4; Soccer, 3, 4.

JEAN E. CAPPELLUZZO

7 Hayes Avenue — Greenfield

Physical Education

"Your eyes are not silent."

Ovid

W.A.A., 1, 2, 3, 4 (Recording Sec. 3, Second Vice Pres. 4); Red Cross Club, 3, 4; Newman Club, 3, 4; Dormitory Council, 3, 4; Treasurer of Woodward House Board, 4.

MARJORIE E. CARR

26 Alpha Road, Box 83 — Dorchester

Physical Education

"The charm and playfulness of her talk."

Cicero

W.A.A., 1, 2, 3, 4.

ROBERT S. CARTER

33 Roosevelt Road — Weymouth

English

"And tells the jest without the smile."

Coleridge

Newman Club, 1, 2, 3, 4; Basketball, 2; Campus Comment, 2; Young Howard, 2; Intramural Basketball, 1, 2; Softball, 2.

C. LOUIS CEDRONE

184 West Street — Quincy

History

"Happy the man and happy he alone
He who can call today his own."

Dryden

Newman Club, 1, 2, 3, 4; Young Howard, 1, 2, 3, 4; Campus Comment, 1, 2; A Cappella, 1, 2, 3.

CAROL A. CHAPLAIN

249 North Main Street — Middleboro

Elementary

"Live and learn,
Not first learn and live."

Browning

Glee Club, 1; Newman Club, 2, 3, 4.

PRISCILLA E. CHAPMAN

110 Union Street — Holbrook

History

"Your ladyship's absolute in all."

Colman

Glee Club, 1, 2, 3, 4; Dramatic Club, 2; Choir, 3, 4.

MAUDE W. CHASE

County Road — Eastham

English

"Life is real! Life is earnest!
And the grave is not its goal!"

Longfellow

Red Cross, 3, 4; Dormitory Council, 4; Woodward House Board (Sec.) 4.

B. JANE CLIGGOTT

King's Highway — West Barnstable

Elementary

"I say the world is lovely."

Buchanan

Newman Club, 1, 2, 3, 4; Kindergarten-Primary Club, 1, 2, 3, 4; Red Cross, 4.

JEAN M. COLLINS

36 Oxford Street — Arlington

English

"I have no other but a woman's reason."

Shakespeare

Class Sec., 1; Newman Club, 1, 2, 3, 4; Dormitory Council, 1, 2, 4.

MARIE T. CORCORAN

6 Valley Road — Milton

"Would that I had never learned to write."

Nero

Newman Club, 1, 2, 3, 4; Red Cross, 3, 4; Campus Comment, 3, 4.

ANN T. CORDINGLY

98 Park Avenue — Lowell

Physical Education

"With her eyes in flood with laughter."
Shakespeare

Newman Club, 1, 2, 3, 4; Campus Comment, 2, 3, 4; Red Cross, 3, 4.

VIRGINIA A. COREY

25 Harding Avenue — Belmont

Elementary

"Smooth runs the water when the brook is deep."
Shakespeare

Glee Club, 1, 2, 3, 4; Librarian, 2; Kappa Delta Pi, 4; Phillips Brooks, 1, 2; Kindergarten-Primary, 2, 3, 4; Red Cross, 2, 3, 4; Glee Club Choir, 3, 4; House Board, 4; Dormitory Council, 4; Tillinghast Treasurer, 4.

LAWRENCE J. COSTA

26 Hale Street — Bridgewater

Geography

"I have laid aside business and gone a-fishing."
Walton

M.A.A., 1, 2, 3, 4; Men's Club, 1, 2, 3, 4.

MARTHA E. CUMMINGS

41 Middle Street — Fairhaven

Physical Education

"Action! Action! Action!"
Demosthenes

Glee Club, 1, 2, 3, 4 (Vice-Pres. 4); W.A.A., 1, 2, 3, 4 (Acting Director 3, First Vice-Pres., 4).

MARGARET DADIAN

815 Central Street — Lowell

History

"Do well and right and let the world sink."

Herbert

Library Club, 1; Red Cross, 3, 4; Student Fellowship, 4.

THOMAS J. DALEY

260 Pratt Avenue — Somerset

Science

"I awoke one morning and found myself famous."

Byron

Class Treasurer, 3; Class President, 4; Newman Club, 2, 3, 4; Young Howard, 3; Kappa Delta Pi, 4.

G. RALPH DESJARDINS

76 Topham Street — New Bedford

Geography

"Boy of a hundred tricks."

Horace

Science Club, 1; Class Treasurer, 2; S.C.A. (Asst. Treas. 3, Treas. 4); Kappa Delta Pi, 3, 4.

ROSANN F. DINIS

1167 Cove Road — New Bedford

English

"When she was good,
She was very, very good,
But when she was bad she was horrid."

Longfellow

Campus Comment, 1, 2, 3, 4; Kindergarten-Primary Club, 1; French Club, 1, 2, 3; Dramatic Club, 1, 2, 4; Newman Club, 1, 2, 4; Red Cross Club, 3.

T. MARSHALL DOUTHART, JR.

Main Street West Falmouth

Geography

"Thursday has come and the week is gone."

Herbert

Basketball, 1, 2, 3, 4 (Capt. 4); Baseball, 1, 2, 3, 4; Young Howard 1, 2, 3.

BEATRICE M. DOYLE

23 Chester Street Arlington

"One of those happy souls,
Which are the salt of the earth."

Shelley

Newman Club, 1, 2, 3, 4; W.A.A., 1, 2, 3, 4.

FAITH DUDGEON

Arcoot Road Mattapoisett

Physical Education

"Pleasures afford more delight when shared with others."

Chrysostom

W.A.A., 1, 2, 3, 4 (Activity Director 4).

HAROLD L. DUNN, JR.

161 Ash Street West Bridgewater

History

"A third of life is past in sleep."

Byron

Young Howard, 2, 3, 4; Intramural Basketball, 3, 4.

NOREEN C. DUNN

26 Walnut Street — Palmer

Social Studies

"Heard melodies are sweet,
But those unheard are sweeter."

Keats

Newman Club, 1, 2, 3; Glee Club, 2, 3, 4; Glee Club Choir, 3 (Sec. Treas. 4); Publicity Director, W.A.A., 3; Vice-Pres. of Tillinghast, 4.

JANET E. DUNWOODIE

6 Elm Avenue — Fairhaven

Physical Education

"All words are pegs to hang ideas on."

Beecher

Campus Comment, 2, 3, 4 (Headline Editor, 3, 4); Dormitory Council, 2, 3, 4; Woodward House President, 4.

PEARL M. DYER

241 South Street — Bridgewater

Physical Education

"It is easy to live for others; everybody does."

Emerson

W.A.A., 1, 2, 3, 4.

HELEN C. ELLIS

842 South Franklin Street — Brookville

Elementary

"Industry is a lodestone
To draw all good things."

Burton

Orchestra, 1; Elementary Club, 1; Phillips Brooks Club, 1; Kindergarten-Primary Club, 3.

JOHN ENNIS

308 North Pleasant Street — Amherst

Social Studies

"I like work; it fascinates me;
I can sit and look at it for hours."

Jerome

M.A.A. Board, 4; Newman Club, 1, 2, 3, 4.

JACQUELINE A. FELLINI

35 Albion Street — Rockland

Elementary

"Charity is a virtue of the heart
And not of the hands."

Addison

Newman Club, 1, 2, 3, 4; Upper Elementary Club, 1, 2, 4; Kindergarten-Primary Club, 2, 3, 4 (Sec. 3).

JOANNE FERGUSON

269 Sea Street — Hyannis

Physical Education

"What we have to learn to do
We learn by doing."

Aristotle

W.A.A., 1, 2, 3, 4; Student Fellowship, 3, 4.

WILLIAM M. FINNEGAN

437 Williams Street — Stoneham

History

"Fie, foh, and fum,
I smell the blood of a British man."

Shakespeare

Campus Comment, 1, 2, 3, 4 (Asst. Feature Ed. 3, Feature Ed. 4); Science Club, 1; Newman Club, 1, 2, 3, 4 (Treas. 3, Pres. 4); Young Howard, 1, 2, 3, 4.

RITA A. FLYNN

104 South Street — Bridgewater

Elementary

"I never think of the future. It comes soon enough."
Einstein

W.A.A., 1, 2, 3, 4; Newman Club, 1, 2, 3, 4.

ROSE S. FONTINHA

85 Winter Street — Taunton

Elementary

"May she never change, except in name."
Anonymous

Newman Club, 1; Representative of Day Student's Council, 3.

WILLARD H. FORD

266 West Main Street — Avon

History

"The name that dwells on every tongue no minstrel needs."
Longfellow

Baseball, 1, 2, 3, 4; Basketball, 1, 2; Young Howard, 1, 2, 3, 4; Newman Club, 4.

SHIRLEY M. GAW

16 Cove Street — New Bedford

Elementary

"Give my regards to Broadway."
Cohan

French Club, 1; Glee Club, 1, 4; Upper Elementary, 4.

ANNE C. GIFFORD

South Westport

Elementary

"There are two sides to every question."

Protagoras

W.A.A., 3, 4.

JOHN A. GIRARD

1163 Summer Street — Bridgewater

Math-Science

"I hate nobody; I am in charity with the world."

Swift

Men's Club, 1, 2, 3, 4; M.A.A., 1, 2, 3, 4; Alpha, 3, 4 (Asst. Ad. Manager 3, Ad. Manager 4).

WALLACE J. GLEEKMAN

20 McLellan Street — Dorchester

Math-Science

"Master, shall I begin with the usual jokes
That the audience always laughs at?"

Aristophanes

Baseball, 1, 2, 3, 4; Camera Club, 2, 3, 4 (Sec. 3, Pres. 4); Men's Club, 1, 2, 3, 4 (Vice-Pres. 4); Alpha, 3, 4 (Asst. Sports Ed. 3, Ed. 4); Basketball (Traveling Manager, 3, 4); Menorah Club, 4; Campus Comment, 3, 4 (Photography Editor 3, 4).

CHARLOTTE GLOVSKY

1 Erie Street — Swampscott

Elementary

"Let me go where I will,
I hear a skyborn music still."

Emerson

Menorah Club, 1, 2, 3, 4 (Treas. 1, 2; Treas. Pro Tem. 3, 4); Kindergarten-Primary Club, 1, 2, 3, 4; Red Cross Board, 3, 4; Upper Elementary, 4.

BURTON D GOLDMAN

20 Sutton Street — Mattapan

Math-Science

"Much may be said on both sides."

Addison

Young Howard, 1, 2, 3, 4; Swimming, 3, 4; Dramatic Club, 4; Menorah, 4.

BARBARA E. GOODHUE

Middleboro Road — East Freetown

History

"A woman moved is like a fountain troubled."

Shakespeare

Phillips Brooks Club, 1, 2; Student Fellowship, 1, 2, 4; Red Cross, 1, 2, 4.

ELINOR L. GORMAN

41 Lakeview Avenue — South Braintree

Elementary

"Give us this day our daily work."

Hubbard

Newman Club, 1; Member of Day Student Council, 2 (Vice-Pres. 3, Pres. 4).

DORIS E. GOULD

R. F. D. 2 — Shelburne Falls

Elementary

"Good deeds ring clear through heaven like a bell."

Anonymous

Glee Club, 1, 2, 3, 4 (Sec. 3, Pres. 4); Orchestra, 1; Student Fellowship, 1, 2, 3, 4 (Pres. 4); Kindergarten-Primary Club, 2, 3, 4 (Corr. Sec. 3); A Cappella, 2, 3.

DORIS J. GOYETCHE

2 Myrtle Square — Gloucester

Physical Education

"Loyalty is the holiest good in the human heart."
Seneca

Newman Club, 1; W.A.A. Board, 2, 3, 4; Glee Club, 3; Dormitory Council, 4.

DOROTHY M. GREEN

267 Talbot Avenue — Dorchester 24

Elementary

"She smiled and the shadows departed."
Symonsa

Menorah Club, 1, 2, 3, 4 (Sec., 2, Treas. 3, 4); Upper Elementary Club, 1, 2, 3, 4 (Treas. 2, Sec. 3, Vice-Pres. 4); Kindergarten-Primary Club, 3, 4 (Treas. 4); Co-Chairman of Senior Class Sale, 4.

JOSEPH B. GREGG

3 Bow Street — Taunton

English

"Many are our joys in youth."
Wordsworth

Young Howard, 1, 2; Soccer, 1, 2, 3, 4; Intramural Softball, 1, 2; Intramural Football, 1, 2; Intramural Basketball, 1, 2, 3, 4; Newman Club, 4.

CHRISTOPHER J. GREGORY

184 East Spring Street — Avon

Math-Science

"He's a very devil."
Shakespeare

Young Howard, 3, 4; Newman Club, 4.

MARGARET J. HART

10 Chamblet Street — Dorchester

History

"It would be argument for a week,
Laughter for a month,
And a good joke forever."

Shakespeare

Glee Club, 1, 2, 3, 4; French Club, 1, 2; Newman Club, 1, 2, 3, 4 (Board 4); A Cappella, 2, 3; Campus Comment, 3; Red Cross, 3, 4; Kappa Delta Pi 3, 4 (Sec. 4); Class Vice-Pres., 3, 4; Dorm Council, 4.

MARY T. HART

10 Chamblet Street — Dorchester

History

"My eyes make pictures when they are shut."

Coleridge

Glee Club, 1, 2, 3, 4; Newman Club, 1, 2, 3, 4; A Cappella, 1, 2, 3, 4; Choir, 1, 2, 3, 4; Campus Comment, 1; French Club, 1, 2; Red Cross, 3, 4.

BEVERLY R. HAY

74 Dale Street — Waltham

Math-Science

"Here at the quiet limit of the world."

Tennyson

Student Fellowship, 1, 2, 3, 4; Choir, 1, 2, 3, 4; Lecture Fund Committee, 1, 2, 3, 4; Library Club, 1; A Cappella, 2, 3; Glee Club 2, 3, 4.

JANICE N. HAYDON SHURTLEFF

43 Hedge Street — Fairhaven

Elementary

"Long loved, long woo'd,
And lately won."

Scott

Glee Club, 1, 2, 3, 4 (Librarian 2, Vice-Pres. 3); Kappa Delta Pi, 4.

MARY T. HAYES

90 Elmer Road — Dorchester

Physical Education

"Good order is the foundation of all good things."
E. Burke

W.A.A., 1, 2, 3, 4; Newman Club, 4.

RUTH A. HENDERSON

6-13th Street — Attleboro

Physical Education

"But O! She dances such a way,
No sun upon an Easter day
Is half so fine a sight."
Suckling

Cheerleader, 1, 2, 3, 4; S.C.A. Division Representative, 2; Modern Dance, 1, 2, 3, 4 (Chairman of Costumes 3, 4); Vice-Pres. of Dormitory Council, 4; W. A. A. Board (Sec. 3); Kappa Delta Pi, 4.

DIANE HEVERLY

Stagecoach Road — Centerville

Physical Education

"Punctuality is the politeness of kings."
Louis XVIII

Cheerleader, 3, 4; Chairman of W.A.A. Banquet, 3; Modern Dance Club, 4; House Board, 4; Dorm Council, 4.

HENRY F. HICKS, JR.

452 Division Street — Fall River

History

"Heaven take my soul
And England keep my bones."
Shakespeare

M.A.A., 1, 2, 3, 4 (Board 3, Pres. 4); Student Fellowship, 1, 2, 3, 4; Science Club, 1; Campus Comment, 1, 2; Manager of Baseball, 1, 2; Manager of Basketball, 2, 3; Manager of Soccer, 2, 3, 4; Alpha, 3, 4 (Asst. Treas. 3, Treas. 4).

BEATRICE M. HIGGINS

60 Summer Street — Plymouth

Elementary

"She hath a heart as sound as a bell."

Shakespeare

French Club, 1; Kindergarten-Primary Club, 1, 2, 3; Student Fellowship, 1, 2, 3; Upper Elementary Club, 2, 3, 4; W.A.A. Board 3.

BARBARA A. HOLUB

36 Reedsdale Road — Milton

Elementary

"Grow old along with me!
The best is yet to be."

Browning

Newman Club, 1, 2, 3, 4; French Club, 1; Red Cross Club, 2, 3, 4 (Board 3, Pres. 4); Campus Comment, 3, 4; Director of Hiking, 4.

BARBARA A. JACKMAN

363 State Road — North Dartmouth

Elementary

"All nature wears one universal grin."

Fielding

W.A.A., 1, 2, 3, 4; Upper Elementary Club, 1.

RICHARD W. JAMES

91 Tilton Avenue — Brockton

Math-Science

"Never meddle with actors,
For they are a favored class."

Cervantes

Dramatic Club, 1, 2, 3, 4 (Vice-Pres. 3, Pres. 4); Alpha Psi Omega, 3, 4 (Vice-Pres. 3, Treas. 4); Young Howard, 1, 2, 3, 4; Alpha, 3, 4 (Asst. Ed. in Chief 3, Ed. in Chief 4); Kappa Delta Pi, 3, 4; Newman Club, 4.

JOSEPH G. JERRARD

20 Benson Street — Whitman

English

"Whosoever would be a man
Must be a non-conformist."

Emerson

Young Howard, 1, 2; Alumni Editor, 2.

RICHARD L. JOHNSON

28 Leydon Street — Brockton

Social Studies

"So may he rest,
His faults lie gently on him."

Shakespeare

Basketball, 1; Young Howard, 1, 2, 3, 4.

MARY T. JOYCE

2 Maple Park — Dorchester

History

"Though we cannot out vote them,
We will out argue them."

Johnson

Newman Club, 1, 2, 3, 4 (Board 4); Kindergarten-Primary Club, 2, 3, 4; Dormitory Council, 3; Civic Committee, 3; Red Cross, 3, 4.

CAROL L. KAPLAN

142 Sutherland Road — Brighton

Elementary

"Behold a map of collegiate life."

Wordsworth

Menorah Club, 1, 2, 3, 4 (Sec. 3, Vice-Pres. 4); Kindergarten-Primary Club, 2, 3, 4; House Board, 3; Dormitory Council, 3; Red Cross, 3, 4; Glee Club, 4.

MARJORIE M. KEENAN

39 Trapelo Street — Brighton

Math-Science

"As neat as a new pin."

Ray

Newman Club, 2, 3; Red Cross, 3, 4; Hospitality Chairman of Junior Prom, 3; Lecture Fund Chairman, 4; Upper Elementary Club, 4; Senior Prom Committee, 4.

PAUL F. KELLEY

349 North Avenue — Rockland

History

"A little rebellion now and then is a good thing."

Jefferson

A Cappella, 2, 3, 4; Newman Club, 2, 3, 4 (Board 4); Intramural Football, 2; Intramural Basketball, 2, 3, 4; Intramural Softball, 3; Varsity Basketball, 2; Young Howard, 2, 3, 4; Kappa Delta Pi, 4; S.C.A. Division Representative, 4.

GERTRUDE KEMP

11 Pine Avenue — Brockton

Elementary

"God is proud of those who are tall."

Becheroth

Newman Club, 1, 2, 3, 4; Day Student Council, 1, 2, 3, 4; Dance Committee, 1, 2.

DORIS E. LABELLE

20 Beaver Street

Elementary

"A diligent young lady as busy as a bee."

Anonymous

Upper Elementary Club, 1, 2; Newman Club, 4.

RAYMOND T. LANTHIER

58 Tiffany Street — Attleboro

History

"A better farmer
Never brushed dew from lawn."

Byron

French Club, 2, 3; Men's Club Representative, 4.

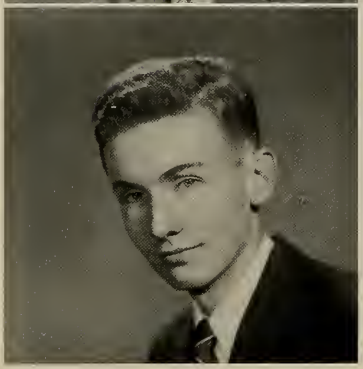

ROBERT W. LAWSON

99 Carroll Avenue — Brockton

English

"The best of blessings, a contented mind"

Horace

M.A.A., 2, 3, 4; Men's Club, 2, 3, 4.

RAYMOND C. LEMIEUX

61 Van Buren Street — Taunton

History

"For the proverb saith
That many small maken a great."

Chaucer

Newman Club, 1, 2, 3, 4 (Board 4); Young Howard, 1, 2, 3; Intramural Athletics, 1, 2, 3, 4; Science Club, 1.

BEVERLY A. LINDELL

Bernardston Road — Greenfield

Elementary

"Hitch your wagon to a star."

Emerson

Student Fellowship, 1, 2, 3, 4 (Choir 3, 4, Board 4); Glee Club, 1, 2, 3, 4; Upper Elementary Club, 3, 4.

JEAN M. LYNCH

8 South Street — Randolph

Elementary

"Full of a sweet indifference."

Buchanan

Upper Elementary Club, 1, 2; Newman Club, 1, 2, 3, 4.

THERESA P. MACK

35 Snell Street — Holbrook

Elementary

"A friendship which makes the least noise, is often the most useful."

Anonymous

Newman Club, 1, 2, 3, 4; W.A.A., Division Rep., 3; Kindergarten-Primary Club, 3, 4; Red Cross Club, 4; Tillinghast House Board, 3; Pres. Dormitory Council, 4.

JANE M. MAHONEY

182 Dean Street — Norwood

Elementary

"A day for toil, an hour for sport,
But a friend, life is too short."

Anonymous

W.A.A., 1, 2, 3, 4; Newman Club, 1, 2, 3, 4.

ELIZABETH A. MANSFIELD

53 Church Street — Cambridge

Physical Education

"Exuberance is beauty."

Blake

Student Fellowship, 1, 2, 3, 4; Campus Comment, 2, 3, 4 (News Editor 4); W.A.A., Board, 3.

ALBERTA C. McADAMS

132 Central Street — Athol

Elementary

"A woman of charm is as rare
As a man of genius."
Madariaga

Newman Club, 1, 2, 3, 4; W.A.A. Division Representative 1; Kindergarten-Primary Club, 1, 2, 3, 4 (Second Vice-Pres. 4); Dramatic Club, 1, 2, 3, 4 (Sec. 3, Vice-Pres. 4); S.C.A. Board, 1; Red Cross, 3, 4 (Vice-Pres. 4); Alpha Si Omega, 3, 4 (Sec. 3).

MARY A. McALOON

30 Bliss Street — Taunton

Elementary

"A merry heart maketh a cheerful countenance."
Anonymous

Newman Club, 1, 2, 3, 4; Campus Comment, 1, 2; Red Cross, 2, 3, 4.

ANNE F. McGEE

72 Lynde Avenue — Melrose

Elementary

"How far that little candle throws her beams."
Shakespeare

Kindergarten-Primary Club, 1, 2, 3, 4 (Corr. Sec. 4); Newman Club, 1, 2, 3, 4; Red Cross, 3, 4.

KATHRYN McKINNON

80 Homes Avenue — Dorchester

History

"Far from the maddening crowd's ignoble strife."
Gray

Library Club, 1; Dramatic Club, 1; Campus Comment, 1, 2; Student Fellowship, 2; Newman Club, 1, 2, 3, 4; Red Cross, 2, 3, 4; Dormitory Council, 3; Kindergarten-Primary Club, 4.

BARBARA M. McNEILL

204 Main Street — Melrose

Elementary

"She was the life and soul of the party."

Smedley

Glee Club, 1, 2, 3, 4; Newman Club, 1, 2, 3, 4; Scholarship Committee, 2; Modern Dance, 2, 3, 4; W.A.A. Board, 2, 3, 4; Red Cross, 3, 4.

BARBARA A. MESSIER

967 Commercial Street — E. Weymouth

Elementary

"Order is heaven's first law."

Pope

Newman Club, 1, 2, 4; Day Student Council, 3.

EVELYN NEWELL

13 King Phillip Street — South Weymouth

English

"Novels are sweet; all people with
Healthy literary appetites love them."

Thackeray

French Club, 1; W.A.A., 1, 2, 3, 4.

JO ANN NOONAN

16 Tyler Park — Lowell

Elementary

"She weaves by night and day
A magic web with colors gay."

Tennyson

Newman Club, 1, 2, 3, 4 (Vice-Pres. 4); Upper Elementary, 2, 3, 4; Chapel Committee, 3, 4.

DOROTHY T. O'DONNELL

43 DeWolf Street New Bedford

Math-Science

"I'd rather live in Bohemia
Than any other land."

Shakespeare

French Club, 1; Newman Club, 1, 2, 3, 4; Upper Elementary Club, 1, 4.

HARRY OHAN

Adams Lane Holbrook

Math-Science

"One truth is clear
Whatever is, is right."

Pope

Young Howard, 1, 2, 3, 4; Camera Club, 2, 3, 4 (Pres. 2); Alpha, 2, 3, 4 (Asst. Photography Ed. 3, Photography Ed. 4).

BARBARA T. OLENICK

262 Field Street Brockton

Elementary

"As good be out of the world as out of fashion."

Cibber

Day Student Council, 1, 2, 3, 4; Newman Club, 1, 4; Sec. of Day Students, 3; Upper Elementary Club, 3.

ELIZABETH C. OLNEY

576 Lincoln Street Seekonk

Elementary

"The small courtesies sweeten life;
The greater enoble it."

Anonymous

Kindergarten-Primary Club, 1, 2, 3, 4; Upper Elementary Club, 1; Phillips Brooks, 2.

JOHN A. OSTERMAN

334 Rock Island Road — Quincy

History

"A youth of frolics,
An old age of cards."

Pope

Young Howard, 1, 2, 3, 4; Men's Club, 1, 2, 3, 4; M.A.A., 1, 2, 3, 4.

JOSEPH R. PALLADINO

94 Second Street — Framingham

French

"I am a great friend to public amusements
For they keep people from vice."

Johnson

Campus Comment, 1; Newman Club, 1, 4; French Club, 1; Young Howard, 2.

CLAIRE E. PEACH

190 Central Street — Foxboro

History

"A swell girl—you know—a regular Peach."

Ade

Campus Comment, 3, 4; Sec. of Dorm. Council, 4.

VIRGINIA L. PEEBLES

166 South Street — Walpole

Elementary

"Haste thee, Nymph, and bring with thee,
Jest and youthful jollity."

Milton

Student Fellowship, 1, 3, 4; Glee Club, 2, 3, 4; Dorm. Council, 3; House Board, 3; Upper Elementary Club, 3, 4; Scholarship Committee, 4.

DOROTHY I. PETRIE

161 West Street — Ware

Social Studies

"Full many a gem of purest ray serene
The dark unfathomed caves of oceans bear."

Gray

Student Fellowship, 1; Dorm. Council, 4.

SHIRLEY L. PHILLIPS

73 Chard Street — East Weymouth

Elementary

"The curfew tolls the knell of parting —"

Gray

S.C.A. Division Rep., 1; Campus Comment, 2, 3, 4; Kindergarten-Primary Club, 1, 2, 3; Glee Club, 2, 3, 4; Modern Dance Club, 4.

BRADFORD I. PIERCE

70 Rounds Street — New Bedford

Math-Science

"He was wont to speak plain
And to the purpose."

Shakespeare

M.A.A., 1, 2, 3, 4; Men's Club Representative, 1.

LOIS C. PONDER

317 Main Street — Bridgewater

Elementary

"Let men say what they will,
Woman, woman, rules them still."

Bickerstaffe

Lecture Fund Committee, 1, 2, 3, 4; Modern Dance Club, 1, 2; S.C.A. Division Rep., 3; Alpha, 3, 4 (Asst. Sec. 3, Sec. 4); W.A.A., 1, 2, 3, 4.

BEVERLY B. POTTERN

170 Prospect Street — Springfield

English

"What's a play without a woman in it."

Kyd

Menorah Club 1, 2, 3, 4; Dramatic Club, 1, 2, 3, 4 (Treas. 4); Red Cross, 3, 4 (Pres. Pro Tem.); Alpha, 3, 4 (Women's Sports Editor, 4); Dorm Council, 4.

LOIS V. POWERS

22 Riverside Avenue — Gloucester

Elementary

"She did it with a cheerful will
What others talked of while their hands were still."

Anonymous

Newman Club, 1, 2, 4; Dorm Council, 3, 4; Woodward House Board, 3, 4.

MARIE T. QUIRK

28 Moultrie Street — Dorchester

Physical Education

"A lot of chatter —
A bundle of cheerfulness."

Anonymous

Newman Club, 3, 4; Red Cross, 4.

RITA M. REEKAST

12 Fairhaven Street — Malden

Elementary

"The busy bee has no time for sorrow."

Blake

Newman Club, 1, 2, 4; W.A.A., Activity Director of Riding, 3; Red Cross Club, 3, 4.

MARIE A. REPANI

27 Stone Street — Walpole

Elementary

"Her voice was ever soft, gentle and low."
Shakespeare

Newman Club, 1, 2, 3, 4; Kindergarten-Primary Club, 1, 2, 3, 4 (Treas. 2, Pres. 3); Upper Elementary Club, 1; Sec. of Tillinghast, 3; House Board, 3, 4; Dormitory Council, 3, 4.

JANE P. ROONEY

89 Mountfort Street — Boston

Math-Science

"And mistress of herself though China fall."
Pope

Student Fellowship, 2, 3; Red Cross, 3, 4; Prom Committee, 3, 4; Sales Committee, 4.

BARBARA F. ROSENBLATT

30 Nazing Street — Roxbury

History

"Keeping time time time
In a sort of Runic rhyme."
Poe

Modern Dance, 1, 2, 3, 4 (Sec.-Treas. 3, 4); Menorah Club, 1, 2, 3, 4 (Sec. 4); Dramatic Club, 1, 2, 3; Kappa Delta Pi, 3, 4 (Vice-Pres. 4); Alpha Psi Omega 4.

AUDREY J. ROSHA

15 Sorrento Street — Springfield

Physical Education

"Her hair, her manners, all who saw admired."
Crabbe

Glee Club, 1, 2, 3, 4; Modern Dance, 2, 3, 4 (Asst. Director 4); W.A.A. Activity Director of Archery, 3, 4.

LORRAINE A. ROSSI

35 Brown Avenue — Roslindale

Physical Education

"What ever is worth doing at all
Is worth doing well."

Cicero

Newman Club, 1, 2, 3, 4; Modern Dance Club, 1, 2, 3, 4; Treas. of Dorm. Council, 4.

JOAN ROTHWELL

170 Grandview Avenue — Somerset Center

Elementary

"Life is a pudding full of plums."

Gilbert

Glee Club, 1, 2, 3, 4; A Cappella, 1, 2, 3, 4; Glee Club Choir, 3, 4.

HARRIET M. ROYCE

Main Street — Wales

Physical Education

"How strong an influence works
In well placed words."

Chapman

Newman Club, 1, 2, 3, 4; Glee Club, 2, 3, 4.

PATRICIA A. RUSSELL

8 Graves Avenue — Lynn

Physical Education

"And summer's lease has all too short a date."

Shakespeare

Newman Club, 1, 2, 4; Campus Comment, 2, 3, 4; Red Cross Club, 2, 3, 4; Upper Elementary Club, 4; Alpha Si Omega, 4.

RICHARD A. SAHLBERG

145 Medford Street — Arlington

Geography

"He thinks too much: such men are dangerous."

Shakespeare

Science Club, 1; Newman Club, 1; Student Fellowship, 1, 2, 3, 4; Camera Club, 3, 4.

LOIS E. SHEA

Forge Village Road — Westford

Math-Geography

"Do you think it wrong
For a girl to know Latin?"

Cather

Student Fellowship, 1, 2, 3, 4 (Choir Director 3, 4); Upper Elementary, 3, 4; Dormitory Council, 4; Tillinghast House Board, 4.

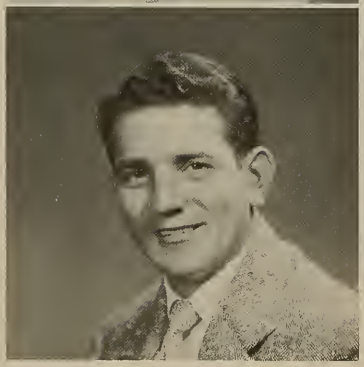

ANTHONY F. SIRRICO

66 South Street — Plymouth

English

"Perplext no more with human or divine,
To-morrow's tangle to the winds resign."

Khayyam

M.A.A., 1, 2, 3, 4; Men's Club, 1, 2, 3, 4; Varsity Baseball.

VIRGINIA C. SMITH

16 Pilgrim Road — Marblehead

Physical Education

"Beneath her torn hat glowed the wealth
Of simple beauty and rustic health."

Whittier

W.A.A. (Asst. Treas. 2, Treas. 3, Pres. 4); W.A.A. Board, 2, 3, 4; Alpha Staff, 3, 4 (Asst. Art Editor 3, Art Editor 4); Kappa Delta Pi, 3, 4.

CHESTER E. SMOLSKI

198 Broad Street — Bridgewater

Geography

"Born for success he seemed."

Emerson

Baseball, 1, 2; Basketball, 1, 2; Soccer, 2, 3, 4 (Capt. 4); Young Howard, 1, 2, 3; Class Pres., 3; Treas. of Men's Club, 3; Vice-Pres. of M.A.A., 3; Kappa Delta Pi 3, 4; Pres. of S.C.A., 4.

WILLIAM K. SPRAGUE, JR.

123 Summit Street — Rockland

History-Literature

"A woman should be good for everything at home
But abroad good for nothing."

Euripides

Alpha, 3, 4 (Asst. Literary Editor 3, Lit. Editor 4); Kappa Delta Pi, 3, 4; Class Treasurer, 4.

RUTH T. STAUPAS

65 Intervale Street — Brockton

Elementary

"Pack up your troubles in your old kit bag
And smile, smile, smile."

Asaf

Chapel Committee, 1, 2, 3 (Chairman 2); Newman Club, 1, 2, 3, 4 (Board, 3); Day Student Council, 2; Kappa Delta Pi, 3, 4 (Pres. 4); S.C.A., 2, 4 (First Vice-Pres. 4).

VIRGINIA C. STETSON

7 South Chestnut Street — Fairhaven

Physical Education

"Beautiful in form and feature."

Anonymous

W.A.A. Board, 4; Dorm Council, 4; Vice-Pres. of Woodword Dormitory, 4.

JAMES A. SYKES, JR.

590 Shawmut Avenue — New Bedford

History

"A youth to whom was given
So much of earth, so much of heaven."

Wordsworth

M.A.A., 3, 4; Men's Club, 3, 4.

DOROTHY A. SZAFER

41 Ridgewood Terrace — Easthampton

Elementary

"Not bold, not shy, not short, not tall,
But a happy mingling of them all."

Anonymous

Newman Club, 1, 2, 3, 4; Kindergarten-Primary Club, 2, 3, 4; Modern Dance Club, 2, 3, 4; Class Sec., 3; Cheerleader, 3, 4; Dorm Council, 3; Woodward House Board, 3; Red Cross, 4.

J. KENNETH TAYLOR

372 Johnson Street — Fall River

Math-Science

"He would pore by the hour
O'er a weed or a flower."

Barham

Science Club, 1; Soccer Team, 1, 2, 3; Camera Club, 2; Student Fellowship, 1, 2, 3, 4; Kappa Delta Pi, 3, 4 (Historian Recorder 4); Sec. of Men's Club, 3; Sec. of M.A.A., 4.

JEANNE C. TAYLOR

36 Wellington Street — Brockton

Elementary

"A trim little lady with plenty of style."

Anonymous

W.A.A., 1, 2, 3, 4; Glee Club, 2, 3.

MIRIAM TENANBAUM

102 Belle Street — Springfield

Physical Education

"On with the dance!
Let joy be unconfined."

Byron

Modern Dance Club, 1, 2, 3, 4 (Director 4); Menorah Club, 1, 2, 3, 4; W.A.A. Board, 3, 4; House Board, 4; Dorm Council, 4.

LOUISE M. TIBBETTS

190 Hillside Avenue — Arlington

English

"As sweet and musical
As bright Apollo's flute."

Shakespeare

Campus Comment, 1, 2, 3, 4; Newman Club, 1, 2, 3, 4; Science Club, 1; A Cappella, 2, 3; Glee Club, 2, 3, 4; Publicity Manager of W.A.A., 4.

JAMES L. TOPHAM

98 Westminster Street — Hyde Park

Social Studies

"Shall I not take mine ease in my inn?"

Shakespeare

Basketball, 1; Soccer, 1, 2; Tennis, 1, 2, 3, 4.

MADELINE TOPHAM

98 Westminster Street — Hyde Park

Physical Education

"If you would rule the world quietly,
You must keep it amused."

Emerson

Dorm Council, 1, 2; House Board, 1, 2; Red Cross, 3, 4.

MARJORIE E. TORRENCE

57 Coburn Street — Lynn

French

"And French she spoke
Full flair and fetishly."

Chaucer

Dramatic Club, 1, 2 (Sec. 2); Student Fellowship, 1, 2 (Choir 1, 2); Class Sec., 2; Chairman of Election Committee, 2; French Club, 1, 3; Kappa Delta Pi, 3, 4; Kindergarten-Primary, 4.

BARBARA VAUGHAN FIRING

104 West Chestnut Street — Brockton

Elementary

"All's right with the world."

Browning

Newman Club, 1, 2; Phillips Brooks, 2, 3, 4; Cap and Gown Committee, 4.

ALBERT H. WALSH

234 Temple Street — West Roxbury

History

"The heart of the world
Beats under the three hills of Boston."

Holmes

Newman Club, 1, 2, 3, 4; Baseball, 1, 2, 3, 4.

ETHEL WATERS

624 South Street — Roslindale

Elementary

"Hail to thee, Blithe Spirit."

Shelley

Newman Club, 1, 2, 3, 4; Kindergarten-Primary Club, 1, 2, 3, 4; Dramatic Club, 1, 2, 3, 4 (Sec. 3, 4); Alpha Psi Omega, 4; Red Cross, 4.

H. EUGENE WEISS

42 Garfield Street — Greenfield

Math-Science

"'Twas certain he could write,
And cipher too."

Goldsmith

Basketball Manager, 1; Soccer, 1; Student Fellowship, 1, 2, 3, 4; Young Howard, 1, 2, 3, 4; Science Club, 1; Campus Comment, 1, 2, 3, 4 (Asst. Business Manager 1, 2, Business Manager 3, 4); Alpha 3, 4 (Asst. Ad. Manager 3, Ad. Manager 4).

ROSE MARIE WELCH

54 Van Buren Street — Taunton

English

"Both short and sweet some say is best."

Anonymous

Newman Club, 1, 2, 3, 4; Treas. of Day Student Council, 4; Class Sec., 4.

MARGARET M. WENTZEL

26 Elm Street — Hatfield

Elementary

"A smile is a whisper of a laugh."

Anonymous

Newman Club, 1, 2, 3, 4; Dorm Council, 2, 3; Tillinghast House Board, 2, 3; Kindergarten-Primary, 4; Camera Club, 4.

NANCEY WHITNEY

21 Larch Road — Lynn

Elementary

"Here is a true and industrious friend."

Shakespeare

W.A.A., 1, 2, 3, 4; Dorm Council, 4.

MARYLOU WILLIAMS

Box 96 Gunn Road — Southampton

Physical Education

"Where there are friends, there is wealth."

Plautus

Dramatic Club, 3, 4; S.C.A. Division Representative, 1, 4.

MARY YANKOPOULOS

163 Grove Street — Fall River

Math-Science

"What is originality?
It is being one's self."

Coleridge

Student Fellowship, 1; Orchestra, 1, 2, 3; Librarian, 2, 3; French Club, 1, 2, 3, 4; Reporter, 3; Upper Elementary Club, 3, 4 (Pres. 4); Kappa Delta Pi, 3, 4 (Treas. 4).

Most Popular	Margaret Hart	Chester Smolski
Most Studious	Marjorie Torrence	William Sprague
Most Likely to Succeed	Ruth Staupus	Richard James
Most Musical	Louise Tibbetts	Richard James
Most Reserved	Alberta McAdams	Ralph Baker

SENIOR SU

Most Beautiful	Margaret Baines
Best Figure	Audrey Rosha
Cutest	Ruth Alice Henderson
Class Poet	Marie Corcoran

Most Handsome	William Barrar
Best Physique	James Topham
Class Wolf	James Topham

PERLATIVES

Best Dancer	Barbara McNeil	Paul Kelly
Best Sense of Humor	Beverly Pottern	Henry Hicks
Contributed Most to Class	Margaret Hart	Chester Smolski
Best Dressed	Barbara Olenick	Ralph Desjardins
Class Athlete	Jean Cappelluzzo	Marshall Douthart

Tempus Fugit

ACTIVITIES

ALPHA

SENIOR STAFF

Editor in Chief ..... Richard James
Business Manager ..... Allan Belcher
Art Editor ..... Virginia Smith
Treasurer ..... Henry Hicks
Secretary ..... Lois Ponder

Literary Editor ..... William Sprague
Sports Editors ..... Beverly Pottern
Wallace Gleekman
Advertising Managers ..... John Girard
Eugene Weiss
Photography Editor ..... Harry Ohan

JUNIOR STAFF

Assistant Editor ..... Alice Owen
Assistant Business Manager ..... William Lincoln
Assistant Art Editor ..... Carol Paul
Assistant Treasurer ..... Lois Melville

Assistant Secretary ..... Helen O'Connor
Assistant Literary Editor ..... Virginia Gorman
Assistant Sports Editors ..... Marie Mulcahy
Samuel Gomez
Assistant Advertising Manager ..... Charles Moore

ACKNOWLEDGEMENT

The Yearbook Staff wishes to express their gratitude to those members of the faculty, the student body and the outside community whose valuable assistance made possible the creation of the 1951 Alpha.

ALPHA PSI OMEGA

Alpha Psi Omega, a National Dramatic Fraternity, strives under the leadership of Miss Frances Guerin, to forward dramatic art at Bridgewater.

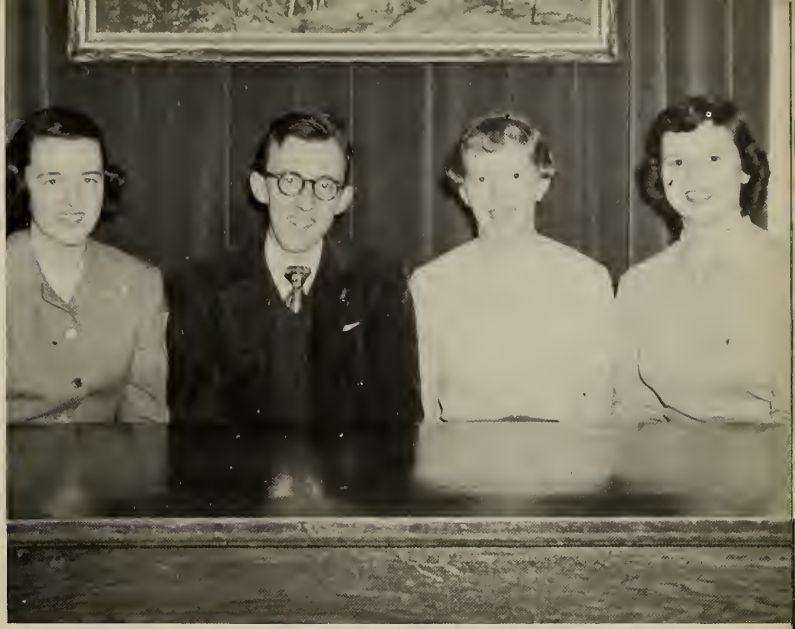

Left to right: V. Gorman (Sect.), R. James (Treas.), E. Waters (V. Pres.), A. McAdams (Pres.).

Left to right: W. Gleekman (Pres.), H. O'Connor (V. Pres.), H. Ohan (Treas.), R. Sahlberg (Sect.).

CAMERA CLUB

Although this organization was only recently resurrected from a six-year sleep, its contributions to the college since that time have been immense—especially in the preparation of the yearbook itself.

CAMPUS COMMENT

Published once each month, Campus Comment, the College newspaper, has achieved national recognition as an outstanding student publication.

Left to right: M. Simmons (V. Pres.), B. Morority (Asst. Sect.), C. Pinel (Sect.), E. Gorman (Pres.), R. Welch (Treas.).

DAY STUDENT COUNCIL

The regulation of all matters that pertain primarily to the life of the commuters is the purpose of this group. In the past four years the organization has grown considerably and has sponsored many dances, suppers, and entertainments.

WOODWARD HOUSE BOARD

Woodward House Board functions in much the same manner as its Tillinghast counterpart: governing the dorm, intervening between the administration and the resident girl students, and sponsoring social activities.

Left to right: J. Cappelluzzo (Treas.), V. Stetson (V. Pres.), J. Dunwoodie (Pres.).

Left to right: L. Rossi (Treas.), C. Peach (Sect.), R. Henderson (V. Pres.), T. Mack (Pres.).

DORMITORY COUNCIL

The duties of this association, composed of elected delegates of both dormitories, are many and varied; they supervise the Christmas banquet proceedings, Alumni Week-end Luncheon, Graduation Luncheon and Open House as well as having responsibility for table assignments in the dining hall and for observance of dormitory rules.

DRAMATIC CLUB

Directed by Miss Frances Guerin, and presenting three plays each year, the Dramatic Club, by its fine presentations, has greatly enhanced the theatrical arts at Bridgewater.

Left to right: A. McAdams, R. James (Pres.), E. Waters.

Left to right: M. Dounelis (V. Pres.), H. O'Connor (Reporter), A. Leconte (Pres.), A. Minerva (Sect.), B. Bradshaw (Treas.).

FRENCH CLUB

Under the leadership of Mrs. Edith B. Frost and sponsoring the bi-yearly Mardi Gras festival, this club, representing a high cultural plane at B.T.C., has done much to enrich the lives of those who belong.

Left to right: P. Emery (Librarian), D. Gould (Pres.), J. Bissell (Librarian), M. Cummings (V. Pres.).

GLEE CLUB

The Christmas Concert, probably the finest presentation put on by any club during the school year, marks the high noon of the Christmas week. This club, under the very able supervision of Miss Frieda Rand, and created from a group of girls whose voices blend into a harmonious whole, also puts on an excellent concert every spring.

Left to right: K. Taylor (Hist. Recorder), B. Rosenblatt (V. Pres.), M. Yankopoulos (Treas.), R. Staupas (Pres.), M. Hart (Sect.), R. Rucker (Advisor)

KAPPA DELTA PI

Epsilon Iota Chapter of Kappa Delta Pi (a national honor society in education) embodies those students who, by means of high scholarship, commendable personal qualities and contributions to the school, have shown interest in maintaining a high standard of intellectual, social and professional life.

Left to right: A. McGee, R. Donnelly (V. Pres.), M. Carr, R. Blottman (Pres.), D. Green, A. McAdams, Miss Marks (Advisor).

KINDERGARTEN PRIMARY CLUB

A branch of the American Childhood Education Association, the Kindergarten-Primary Club is, as the name suggests, primarily interested in developing and maintaining the proper educational ideals in the lower elementary grades. Workshop periods are often held under the leadership of Miss Mary L. Marks of the Training School.

Left to right: K. Taylor (Sect.), J. Ennis (Senior Board), H. Hicks (Pres.), F. Souza (Treas.), C. McCauley (V. Pres.), R. Bickford (Fresh. Rep.).

M.A.A.

Although its main purpose is to promote interscholastic and intramural athletics, the Men's Athletic Association, which is directed by Dean Frederick Meier and Athletic Director Edward Swenson, and composed of all the men in the college, also writes, directs and produces the annual Young Howard men's show.

MENORAH CLUB

Menorah Club fosters an interest in Jewish beliefs and culture by way of social gatherings, group discussions, outside speakers and supper parties. Mr. Davoren is the group advisor.

Left to right: E. Zemmel (Pres.), B. Rosenblatt (Sect.), J. Davoren (Advisor), D. Green, C. Kaplan.

Left to right: E. Bielski (Sect.), F. Souza (Treas.), W. Gleekman (V. Pres.), C. McCauley (Pres.).

MEN'S CLUB

The main function of the Men's Club is to develop a mutual feeling of friendship between every man in the college. Not dedicated to a narrow sectarian purpose, this organization provides a broad foundation upon which many social activities are based.

MODERN DANCE CLUB

To improve upon the latest dancing fads is the key-note of this club. Only the double-jointed may join, the skeptic may say, but the girls who do belong derive both pleasure and profit from this activity.

Left to right: A. Rosha, L. Rossi, M. Hirschhaut, R. Henderson, B. Rosenblatt, Alpha extends its heartiest congratulations to Mrs. Hirschhaut.

Left to right: T. Kelley (Treas.), H. O'Connor (Sect.), J. Noonan (V. Pres.), W. Finnegan (Pres.).

NEWMAN CLUB

As the only Catholic society on the Campus, the Newman Club, by means of religious, intellectual and social activities, seeks to maintain the spiritual beliefs of its members.

ORCHESTRA

Under the direction of Miss Frieda Rand, the orchestra club seeks to develop the abilities of those who understand and appreciate fine orchestral music.

Left to right: A. Belcher (Student Director), D. Duffy (Librarian), F. Rand (Faculty Director), F. Katwick (Sect.), L. Tripp (Librarian).

Left to right: A. McAdams (V. Pres.), J. Shaughnessy (Sect. Treas.), B. Holub (Pres.).

RED CROSS CLUB

"The Red Cross Club demands no dues but asks for blood." As a purely service organization this group, under the auspices of Miss Mary Caldwell takes an active part in advancing the ideals of the American Red Cross.

Left to right: R. Staupas (V. Pres.), R. Desjardins (Treas.), C. Smolski (Pres.), R. Donnelly (Sect.), M. Mulcahy (V. Pres.), J. Hart (Asst. Treas.).

S.C.A.

The Student Cooperative Association, the leading organization at Bridgewater, seeks to govern the student body and to further the educational and cultural aspects of college life.

Left to right: W. Lincoln (Pres.), R. Wynot (Treas.), J. Tubbs (V. Pres.).

STUDENT FELLOWSHIP

Like the other religious organizations at Bridgewater, Student Fellowship, a Protestant association, carries out a program which includes both spiritual and social relationships.

TILLINGHAST HOUSE BOARD

Although its main purpose is to govern all matters relating to the conduct and social life of the Dormitory women students, the Tillinghast House Board also carries on a program of social activities.

Left to right: V. Corey (V. Pres.), H. Royce (Pres.), M. Dounelis, N. Dunn.

UPPER ELEMENTARY CLUB

This club, composed of those students interested in teaching in the upper elementary grades, functions in much the same manner and for much the same purpose as the Kindergarten Primary Club. Mr. Rucker is the club's advisor.

Left to right: L. Lymberis (Treas.), D. Green (V. Pres.), Miss Sprague (Advisor), M. Yankopoulos (Pres.), B. Ruddock (Sect.).

W.A.A.

The Women's Athletic Association is the most important women's organization on the campus. Every girl belongs and may take part in its varied athletic offerings. Awards are given each year to those who have shown great skill or interest in any number of activities. The coveted 4-S award is given to a senior who has shown fine scholarship and sportsmanship.

If you can't be a Sport,
Read about one.

SPORTS

SOCCER 1950

With the return of several varsity players and new frosh material, the B. T. C. soccer team, under the captainship of Chet Smoleski, looked forward to a great season. However, after a slow start with defeats suffered at the hands of New Bedford Textile twice (3-0 & 2-1) and Fitchburg Teachers (4-1), the team began to click and score. Bridgewater then tied Durfee Tech (2-2) and New England College (3-3) while at the same time strengthening its defense. Goalie Dan Cagnina, improving with each game, began to see less of opposing forwards. Victory smiled on the B. T. C. squad as they cavorted to wins over Suffolk U. (5-0), R. I. C. E. (5-1) and Durfee Tech (2-0) with the scoring line of Zoino, O'Brien, Chase, Christie and Fletcher adding the necessary points. In the Suffolk U. game Johnny Zoino booted in all five goals. The final game of the season pitted Boston U. and the Teachers in what was supposed to be a romp for B. U. After holding their own in a fine defensive game, B. U. scored in the waning moments of play, a goal that was bitterly disputed, to eke out a 1 to 0 victory. The final team record: 3 wins, 4 losses, 2 ties, and an even better season to look forward to.

BASEBALL 1950

Coach Ed Swenson decided to hold this year's spring training in the south so all the erstwhile candidates carried their gloves and spikes southward —to Lower Campus. The team, with a few mainstays, brought out the talents of the many freshmen, and the varsity team featured many a new face. We opened the season at home, where we and Suffolk U. were both beaten by Jupiter Pluvius. After winning a close contest from Stonehill, B. T. C. defeated Curry (6-2), here at Legion Field. Recovering, but not completely, from a 10-run deficit, B. T. C. was just edged by Durfee Tech. (12-11). In the best played game of the year, B. T. C. edged out Durfee Tech. at Fall River, in extra innings. Red Nolan tripled Will Ford home and later scored himself. The play that saved the game for the teachers was a Hughes to Ford to Bielski double play which erased the winning run for Durfee. New Bedford continued to jinx our boys by edging them twice (2-0; 8-5). Good defensive play kept the games close, a Ford to LeVasseur to Morey double play and one by Douthart unassisted. It looks as if the boys are moving up to the majors?

BASKETBALL 1950

Bridgewater basketball players received new uniforms this year and a new scoreboard in the gym. But, unfortunately, that was all they got. Marsh Douthart, captain of this year's team, Don Morey and Red Nolan were the only hold-overs from last year's varsity five. Johnny Zoino and Chris Christie were the other two starters on the floor at the tap-off. BTC started their season by beating one of the finest alumni teams to appear here. But then the deluge started. Inability to play fine, fast basketball during the late stages of the game, injuries, failure to capitalize on control of the backboards, and the fouling out of "first-stringers" proved to be the downfall of the team. Leads that were built up the hard way during the first half disappeared and when the game ended Bridgewater would find itself on the short end of the score. There is no doubt that the caliber of the opponent's basketball game greatly improved, but BTC just couldn't keep up with the pace. Outstanding for the Teachers during the season were Douthart, Zoino, Morey, Nolan, Christie, O'Brien and LeVasseur. Regardless of the record we have to say that win, lose or draw, Bridgewater always fought to the last whistle. Wait till next year.

INTRAMURAL SPORTS

Softball

The Seniors were no match for the rest of the loop as they ran away with the honors in the softball league. With superb pitching, hitting, and all-around defensive play they proved their right to the crown. Next year four groups will scramble to occupy the vacated throne.

Football

For the second year in a row the Juniors, co-captained by Bill Whalon and Bob Cooper, swept to their second straight championship by taking five straight games. Each game had its thrill as Tiny Lemieux drew up five different combinations in an attempt to defeat the Junior set but to no avail. The Juniors will be out in an effort ot make it three consecutive championship years next season. Who will stop them?

Basketball

Thirty-five rugged men of the college started the intramural basketball season. Under the competent direction of Dan Cagnina six teams were formed and a thrilling season loomed up. The first round ended with the Oilers capturing the honors without suffering a defeat. Close behind were the Whalers. The other teams were, in the order of their finish: Bullets, Packers, Celtics and Stags.

M. A. A. FATHER AND SON BANQUET

Men's Athletic Association, in conjunction with all the varsity sports, gave their annual Father and Son banquet at Tillinghast Dining Hall. The banquet was not the only highlight of the day, for it was preceded by a baseball game in the morning. Bridgewater sent Stonehill down to defeat and started the festivities that were to last for the remainder of the day.

After a satisfying meal, the speakers of the evening were introduced by Coach Swenson. The first speaker, Denny Myers, then coach of the Boston College football team, spoke about the merits of sports in the college and the part that they play in building up the character of the individual. Gerry Nason, sports editor of the Boston Post, then delivered his address, which included many an amusing anecdote about famous sports figures of the past and present. Mr. Nason also stressed the fact that we, the students of Bridgewater, must be aware of our responsibilities in the field of teaching. At the conclusion of the banquet Coach Edward Swenson awarded the members of the varsity squads with certificates and charms to attest to their athletic prowess. "I am sure," said Coach Swenson, "that these men of Bridgewater will make a noble showing whatever be their field of combat."

Bridgewater

September 1951

MON TUE WED FRI SAT

4 5 22

October 1951

SUN FRI SAT

5 6

12 13

November 1951

SUN MON TUE WED SAT

4 5 6 7

December 1951

SUN MON TUE

January 1951

SUN MON TUE WED THU FRI SAT

1 New Year's Day

I

Mellow autumn afternoons
and the warming sun
Beam upon a brilliant year
for nineteen-fifty-one.

II

Cheers rise from the hockey
field,
They play with heart and soul.
On every side the voices cry,
"Teammates, get that goal!"

III

Hiking songs and weary feet,
Autumn's slipping by,
Biking 'long the broad highway
—A flat! — A weary sigh.

IV

Inside once more as winter
strikes
And blankets fields with snow,
Pyramids, handstands, mats out,
catch!
A "squash" this time, "Let's go!"

V

The "B's" of winter come in
threes
And magnify the gym,
The teams, the cheers, the
coaching cries,
"One basket and we'll win!"

VI

"Side out" — that makes it ten
to nine,
Take the net right down,
It's time to get some exercise
And bowling's right down town.

VII

Gym Jam memories that will last
A term we all admire,
And each year as the classes
leave,
The next one reaches higher.

VIII

Weekly trips to get a swim
In freezing H20,
Curly hair and nice warm dorms
We sacrifice to go.

IX

A smoky haze as paddles clash
Ping-pong is the rage,
Shuffleboard is coming fast,
To see, turn back a page.

X

Dreamy music, lights burn low,
Fox trot Wednesday light,
This co-ed program in the gym
Is everyone's delight.

XI

Modern dance, creativeness,
Where dreams of life take
shape,
A leap, a sigh, a bird soars
by,
A goddess in a drape.

XII

The harsh and changing sounds
create
A background bright for spring,
As horseshoes clash, the earth
resounds
And voices clearly ring.

XIII

"You're out!" — well-known
battle cry,
A voice rings out from first,
And weary from this beating sun
A "coke" will quench our thirst.

XIV

A sight to see most any day,
Down they rush in shorts,
A serve — net ball — the fun —
the game,
We'll always miss the courts.

XV

Our President has given us
A code to take along,
Stability and Sportsmanship
This is our final song.

February 1951

SAT

THU

WED

MON

4 5 8

11 4

18

Washington, 1732

March 1951

SUN

MON

TUE

WED

FRI

6

14 10

25 21 17

Easter

27 28 24

April 1951

SUN MON TUE WED THU FRI SAT

1

May 1951

SUN E WED THU SAT

2

9

16

5

20

3

24

27

YOUNG of

HOWARD

1950

To Triton

Pipe a song, O Triton, and calm the sea
That ripples on the sand beneath my feet.

Play on thy hollow conch again and free
The waves from murmured quietness, thou sweet
Enchanter of the seas. Thy voice, when through
The trumpet shell is heard, speaks like the silver
Melody of reeds. Thy songs imbue
The wide wild ocean hauntingly as myrrh
Dissolves its scent into the woodland streams.
How long, O merman son of Amphitrite,
Will thou be playing on thy flute? The themes
Of Greece have long since vanished in the night
For you are from an age that is no more.

Wm. K. Sprague, Jr.

Age

Age is to some an awful thing,
Although it cannot be controlled
You dread the day the feeling comes
That you are growing old.

When you begin to doubt and fear,
And dread those darkened things untold,
When you cannot laugh at yourself,
Then you are growing old.

When you lose hope and you lose faith,
And then become bitter and cold,
When you have left your dreams behind,
Then you are growing old.

But age is always in your mind
If life's gifts and love you can hold,
No matter how the years fly by,
You never will grow old.

Marie Corcoran

To Phaeton's Sisters

In Lombardy the long-leaved poplars weep
Although he died a thousand years ago.
They weep for Phaeton though he lies in sleep —
Hurled from the heavens to the world below.
They sadly whisper his beloved name,
But no more does he answer to their cry.
Along the blue Italian Po the flame
Of hope burns low; its smouldering embers lie
In scattered heaps across the void of time,
Despoiled with fire by the hand of Jove.
And yet the sisters sigh and act the mime
Of grief. O sweetness of a sister's love,
How long we search and we may find you not,
But though unseen thy love is not unsought.

Wm. K. Sprague, Jr.

To Keats, 129 Years After His Death

A moment more of life and Adonais
Might have reached the stars. But one brief moment
From eternity and with the impetus
Of years he would have sung with ravishment.
"Where wert thou might mother when he lay,
When thy son lay pierced by the shaft which flies
In darkness?" But he had vanished far away.
Now Shakespeare is secure upon his throne
Though hundreds sing, for Adonais died
Before his lyric song had fully grown.
The earth wept, the murmured forest sighed
Unwanted grief, though with his fragrant breath
He oft had welcomed the approach of death.

Wm. K. Sprague, Jr.

CLASS ODE

1.

Sing, chorus, sing; softly sing a sweet farewell
And let thy music echo in our hearts.
Ring out yet bells and, with thy ringing, quell
The inner voice whose speaking still imparts
An air of sadness to a scene of gladness
And delight. Sing, chorus, sing; sing a song
Of beauty and of light and drive away
The solemn prophetess
Of night. They sang, the music whispered long,
Then faded in the morning of the coming day.

2.

Oh light! Oh life! Oh glorious dawn
Of youth. The world before us lies
In shadows, but arise! Ascend upon
The wings of morn and, soaring, touch the skies
In which the long-winged swallow flies. The night
Is near and far away the cannon roar;
But they are fleeting shadows on the plain
Of life. Awake! The light
Of freedom lies beyond, though with the lore
Of earth we live and love and for a moment reign.

3.

Now we are gone; yet still the ivy twines.
The autumn comes, the green of spring has turned
To burnished gold and still the ivy twines.
And now the flickering flame which once burned
Fiercely in our souls flares forth, the thoughts
Of youth emerge from out the endless throng
Of years, as on the air a once familiar
Melody is wrought.
Oh hark! It is the Alma Mater song
Throbbing like the strain of some angelic choir.

William K. Sprague, Jr.

Indivisible

CLASSES

Left to right: L. Mariani (V. Pres.), J. Merton (Pres.), E. Van Bael (Sect.).

JUNIOR CLASS

Division 1

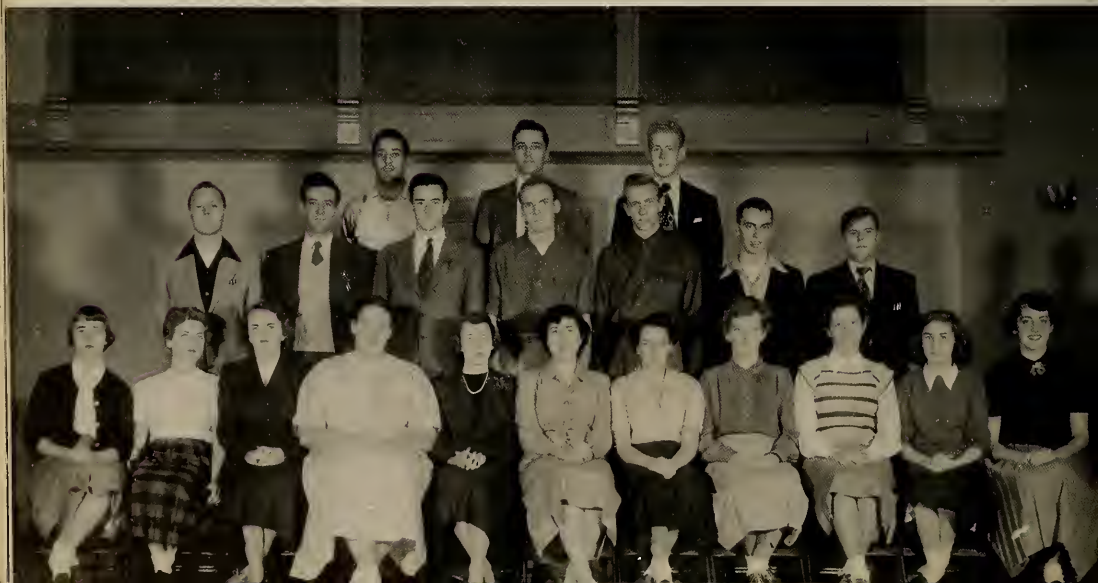

Division 2

Division 3

Division 4

Division X

Left to right: J. Kelley (Treas.), J. Kirby (V. Pres.), P. Mackin (Sect.), L. Mulready (Pres.).

SOPHOMORE CLASS

Division 1

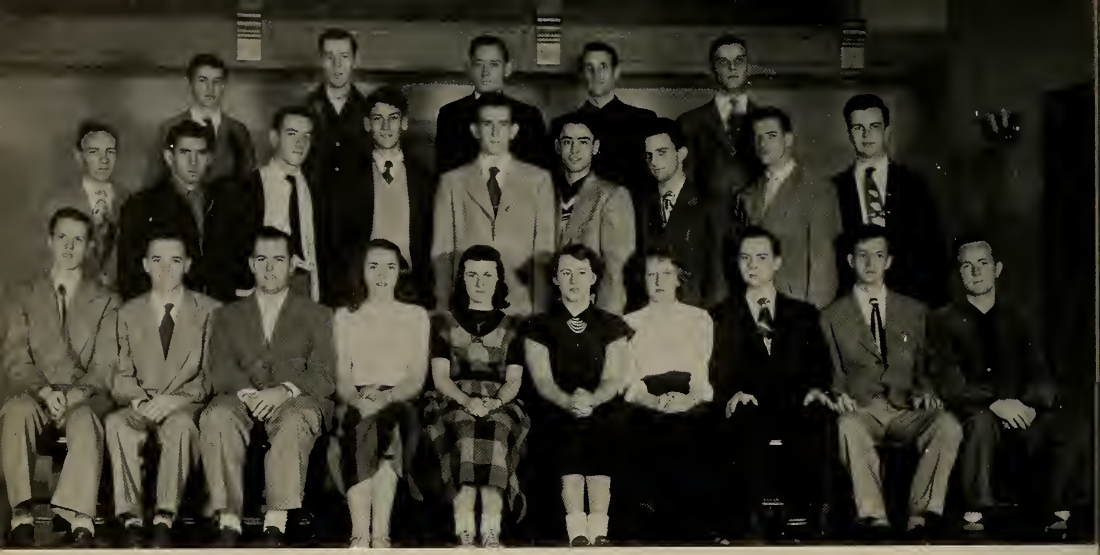

Division 2

Division 3

Division 4

Division 5

Left to right: M. Powers (Treas.), J. Bruno (V. Pres.), M. Walsh (Sect.), J. Motha (Pres.).

FRESHMAN CLASS

Division 1

Division 2

Division X

Division 3

Division 4

Division 5

COLLEGE FACULTY

John J. Kelly, Gates House, Bridgewater ..... President
Joseph I. Arnold, 24 Grove Street, Bridgewater ..... History, Education, Government
Beatrice Bouchard, 342 So. Broadway, Lawrence ..... Librarian
Mary I. Caldwell, 193 Summer Street, Bridgewater ..... Physical Education
Julia C. Carter, 49 South Street, Bridgewater ..... Librarian
Mary M. Crowley, 222 Summer Street, Bridgewater ..... Art
Ruth E. Davis, 318 Summer Street, Bridgewater ..... Director of Training, Education
John L. Davoren, 59 Bedford Street, Bridgewater ..... English
Lois L. Decker, 21 Church Street, Bridgewater ..... Physical Education
George H. Durgin, 68 Shaw Road, Bridgewater ..... Economics, Mathematics
Charles E. Foth, 64 Rowayne Park, Bridgewater ..... History
Edith B. Frost (Mrs.), 77 Freeman Street, Auburndale ..... French, Spanish
E. Irene Graves, 237 Summer Street, Bridgewater ..... Biological Sciences
Frances M. Guerin, 76 Cross Street, East Bridgewater ..... English
D. Francis Harrigan, 2 Margaret Road, Peabody ..... Penmanship
Paul Huffington, 173 Pleasant Street, Bridgewater ..... Geography, Geology
T. Leonard Kelly, 43 Belcher Avenue, Brockton ..... Chemistry, Physical Science
Sally M. Leach (Mrs.), 821 Webster Street, Needham ..... Physical Education
Olive H. Lovett, 36 Shaw Road, Bridgewater ..... English
Iva V. Lutz, 92 Bedford Street, Bridgewater ..... Education
Clement C. Maxwell, 11 State Street, Taunton ..... English, Sociology
Charles B. McMullen, Centerville Estate, Hyannisport ..... Education
Frederick A. Meier, 28 Stetson Street, Whitman ..... Dean of Men, Physical Education, Science Whitman 923 R
Mary J. Moriarty, Spring Street, Bridgewater ..... Physical Education
S. Elizabeth Pope, 15 Spring Hill Avenue, Bridgewater ..... Dean of Women, Education
Frieda Rand, Church Street, Bridgewater ..... Music
Robert W. Rucker, 39 Pleasant Street, Bridgewater ..... Education, Geography
Edward C. Swenson, 34 Church Street, Bridgewater ..... Physical Education, Science
Doris E. Tebbetts, 303 Pleasant Street, Brockton ..... Art
Balfour S. Tyndall, 17 Hillberg Avenue, Brockton ..... Physics, Physical Science, Geography

TRAINING SCHOOL FACULTY

Evelyn R. Lindquist, 140 Maple Avenue, Bridgewater ..... Principal
Florence Raymond (Mrs.), 318 Summer Street, Bridgewater ..... Grade Six
Helen L. Hulsman, 799 Montello Street, Brockton ..... Grade Six
Louise H. Borchers, 15 Clarence Avenue, Bridgewater ..... Grade Five
Doris Sprague, 464 High Street, Bridgewater ..... Grade Five
Helen E. Sleeper, 52 South Street, Bridgewater ..... Grade Four
Elizabeth M. Higgins (Mrs.), 49 South Street, Bridgewater ..... Grade Four
Elizabeth Hollis, 25 Bates Avenue, South Weymouth ..... Grade Three
Charlotte M. Thompson, 93 South Street, Bridgewater ..... Grade Three
Gladys L. Allen, 38 South Street, Bridgewater ..... Grade Two
Dorothy E. Sherman, Turnpike Street, Eastondale ..... Grade Two
Janet Broadbent, 12 Maple Avenue, Bridgewater ..... Grade One
Gertrude M. Rogers, 49 South Street, Bridgewater ..... Grade One
Barbara F. Poe'Sepp (Mrs.), 69 Spring Hill Avenue, Bridgewater ..... Grade One
Mary L. Marks, Grove Street, Bridgewater ..... Kindergarten

Money, Money, Money

Directories And Advertising

Compliments of

E. W. GOODHUE LUMBER CO.

EAST FREETOWN, MASSACHUSETTS

DIRECTORIES
Juniors

Adam, Ann Beth ..... 290 Ridge Street, Fall River
Anderson, Ruth A. 240 Summer Street, Norwood
Andrade, Barbara A. 166 Wheeler Street, Rehobeth
Bachand, Lorraine A.
28 Harrison Avenue, Buzzard's Bay
Barrows, Douglas F. . . . 71 Webster Street, Whitman
Barton, Barbara J. ..... 48 Quincy Avenue, Quincy
Beaven, Roberta J. 175 New Boston Road, Fall River
Bentley, Jean M. . . . . 35 Prospect Street, Weymouth
Boucher, Helen R. ..... 187 Elm Street, Southbridge
Breen, Janet B. ..... 26 Everett Avenue, Norwood
Brunelle, Thomas E. 105 West Spring Street, Avon
Burke, Anne Marie . 70 Tecumseh Street, Fall River
Burke, Jean M. . . . . 164 Myrtle Street, Rockland
Cahoon, Gwendolyn ..... 22 Pearl Street, Middleboro
Campbell, Walter E., Jr.
274 Central Street, East Bridgewater
Cantwell, Ellen C. ..... 26 Shakan Road, Belmont
Caron, Wilma J. ..... 265 Neponset Street, Canton
Charest, Rita A.
1655 Acushnet Avenue, New Bedford
Cooper, Robert G. ..... 56 Highland Street, Mansfield
Corcoran, Ann E. ..... School Street, Sandwich
Cornell, Patricia J. ..... 12 Library Street, Revere
Crowley, Mildred J. ..... 38 Grant Street, Taunton
Crowley, Rita J. ..... 51 Dana Street, Lawrence
Culhane, Janet J.
223 North Wash Street, North Attleboro
Cushman, Geraldine . 11 Chase Avenue, Lexington
Dallahan, Maureen C. ..... 25 Endicott Street, Canton
D'Amelio, Sally A.
89 Sanborn Avenue, West Roxbury
Daniels, Virginia R. 14 Martland Avenue, Brockton
Dantano, Carmela A. ... 11 Willard Avenue, Brockton
Dawes, Dorothy J. ..... 480 Lebanon Street, Melrose
Deknes, Shirley V. ..... 211 Oak Street, Bridgewater
De Lisle, Harold F. ..... 35 Jackson Street, Taunton
Dietlin, Andrew A., Jr.
41 North Spooner Street, North Plymouth
Doherty, Mary Joan ..... Cedar Street, Bridgewater
Donahue, Barbara E. M.
89 North Central Street, East Bridgewater
Donnelly, Ruth A. ..... 15 Park Street, Norwood
Dounelis, Maria K. ..... 24 Hazel Street, Salem
Dulak, Emily L. ..... 45 Jerome Street, Berkeley
Dusseault, Alice T. ..... 7 Kurt's Place, Taunton
Elliot, Mary T. ..... 6 Crescent Street, Medford
Fearing, Gertrude A. ..... 521 Main Street, Wareham
Freeland, Louise E. ..... Dudley Road, Sutton
French, Jean G. ..... 107 Quarry Street, Fall River
Gaffney, Jacqueline L.
16 Cyr Street, West Bridgewater
Garvin, Kathleen E. ..... 12 Holmes Street, Medford
George, Arthur K. ..... 2 Union Park, Boston
Gomez, Samuel ..... 120 Marion Road, Mattapoisett
Gorman, Virginia J. ..... 595 Harvard Street, Fall River
Gray, Barbara L. ..... 554 Durfee Street, Fall River
Haman, Paul E. ..... 406 Main Street, Wareham
Harrington, Marjorie M. ..... 34 Foot Avenue, Pittsfield
Hart, John P., Jr. ..... 68 Grinnell Street, Fall River
Hayes, Ann F. ..... 205 Sycamore Street, New Bedford
Herman, Rosalind A. ..... 93 Lucerne Street, Dorchester

Compliments of

C. K. GROUSE COMPANY

NORTH ATTLEBORO, MASSACHUSETTS

MAKERS OF BRIDGEWATER TEACHERS RINGS

THE GRACE M. ABBOTT TEACHERS' AGENCY

Grace M. Abbott, *Manager*

120 BOYLSTON STREET

Boston 16, Massachusetts

Member National Association of Teacher's Agency

Hylen, Janet E.....177 Nileson Street, Brockton
James, Madeline J. ..... 450 Park Street, New Bedford
Jones, Carol R..... 65 Beaufort Avenue, Needham
Joyce, Kathleen T.....293 Forest Avenue, Brockton
Katwick, Florence M.
21 Pennsylvania Avenue, Brockton
Keefe, Ellen L.....377 Archer Street, Fall River
Kimball, Karen A.....7 Norwood Street, Rockport
King, Nancy L.....18 High Street, Adams
Leconte, Amelia E..... 1175 Main Street, Acushnet
Lincoln, William A.....Kenwood Drive, Rutland
Linstead, Marie C.....227 Park Street, West Roxbury
Lorman, Carolyn E.....111 Humphrey Street, Lowell
Lyons, Rita H.....25 Lyman Street, Waltham
MacKenzie, Marjorie J.....195 Sargent Street, Holyoke
MacKerron, Miriam L.....31 Wall Street, Brockton
Madeiros, Grace E.....27 Main Street, Acushnet
Mahoney, Jean E., 454 Mass. Avenue, North Andover
Major, Esther M.....Trinity Avenue, Monponsett
Manning, Betty L.
1203 Longmeadow Avenue, Longmeadow
Mariani, H. Louise.....536 Middle Street, Braintree
McGaughey, Katherine M.
43 St. Margaret Street, Dorchester
McGrory, Frances J.....105 So. Main Street, Randolph
Melville, Lois .....209 Park Avenue, South Weymouth
Merrow, John H., Jr.....15 Winter Island, Salem
Merten, Michael J.
3 Great Pond Road, South Weymouth
Moore Charles N., Jr.
195 Pleasant Street, Bridgewater
Morin, Richard L.....14 Savery Avenue, Plymouth
Mowbray, Patricia A.....1456 Dwight Street, Holyoke
Mulcahy, Marie E..... .....101 Elm Street, Holyoke
Murphy, Marian T.....21 Winter Street, Norwood
Nevirauskas, Edmund P., 6 Sprague Street, Brockton
Nobrega, Irene D.... ...236 Park Street, New Bedford
Nolan, George F.. .. ..12 West High Street, Avon
Nugent, Jean M..... .. ....4 Parkway Street, Norwood
Nylen, Helen E.
572 Redford Street, East Bridgewater
O'Connor, Helen P.. .....34 Benton Road, Somerville
O'Connor, Nancy M.....159 Liberty Street, Rockland
Olson, Arthur V., Jr.....117 Philips Street, Wollaston
O'Malley, Virginia M., 38 Rosewood Street, Mattapan
O'Neil, Rita G. ....45 Phillip Street, Weymouth
Orton, Carolyn.....23 Morse Avenue, Brockton
O'Sullivan, Pauline.....16 Russell Street, Arlington
Owen, Alice V.... .... Main Street, Brewster
Paradise, Eleanor R.
28 Hammond Pond Parkway, Roslindale
Patch, M. Elaine .....193 Hersey Street, Hingham
Paul, Carol . . .. 34 Hastings Street, West Roxbury
Peterson, Leona A. .....5 Garfield Street, Foxboro
Phillips, Ursula A.....30 Burtt Street, Lowell
Pickett, Meredith G., 94 Maple Avenue, Bridgewater
Pinel, Carolyn.... ...38 Fresh River Avenue, Hingham
Pinto, Izaura .....39 Deane Street, New Bedford
Ponder, Carl Z.....317 Main Street, Bridgewater
Raymond, Shirley A.....Hawley Street, Taunton
Reilly, Marie L.....11 Sheridan Street, Taunton
Remondini, Ernest B.
10 Shawmut Avenue, East Weymouth
Ruddock, Elizabeth L.....47 Herschel Street, Lynn
Salami, Elizabeth A.
83 Forest Hills Street, Jamaica Plain
Sanborn, M. Patricia ...545 Cohannet Street, Taunton
Schofield, Joyce M.....Strawberry Hill Road, Concord
Shaughnessy, Joan M., 319 Park Street, New Bedford

BURNS, INC.

Compliments of

BRIDGEWATER SAVINGS BANK

Incorporated 1872

— *Offices in* —

BRIDGEWATER and WEST BRIDGEWATER

Shea, Alice M. .....15 Quincy Street, Methuen
Sherman, Jean ..... Cushman Road, Rochester
Shore, Elaine C. ..... 568 Essex Street, Lynn
Simmons, Marjorie L. ..... 3 Miriam Road, Brockton
Soares, Claire E. .....26 Park Place, South Attleboro
Sokol, Rodel G. .....7 Murray Street, Chelsea
Stevens, Kathleen M. 43 Cedar Street, New Bedford
Stokinger, Richard H.
99 Weymouth Street, Holbrook
Tate, Shirley A. 199½ East Main Street, Gloucester
Tete, Frances M. ..... 4 Darling Street, Nantucket
True, Lois A. .....Milestone Road, Nantucket
Tubbs, Jean S. ..... 280 Sandwich Road, Plymouth
Updegraph, Nancy E. 51 Oakside Avenue, Brockton
Van Bael, Eleanor J., 58 Fletcher Street, Roslindale
Verre, Francis R. .....232 Sandwich Street, Plymouth
Werme, Margery A. ..... 160 Glendale Road, Quincy
Whalon, William F. ... 58 Peckham Street, Fall River
Whiting, Raymond F. . 193 Belmont Street, Brockton
Whittemore, Martha A. ..... Lincoln Road, Lincoln
Wilson, Marion C. .. 392 Plymouth Street, Abington
Wynot, Ruth A ..... 34 Monadnock Street, Dorchester
Zemmel, Eileen ..... 15 Southern Avenue, Pittsfield

Sophomores

Almquist, Verdia A. ....17 Ryder Street, Quincy
Anderson, Ruth Q. ..... Forest Lane, Hingham
Andrade, Barbara R. ...362 Linden Street, Fall River
Antonakos, Charles G. .150 Adams Street, Dorchester
Balthazar, Muriel A. .....278 East Street, Chicopee
Beaulieu, Margaret C.
2873 Highland Avenue, Fall River
Bennett, O. Francis .....Tispaquin Street, Middleboro
Benson, Katherine T. .....22 Sheldon Street, Milton
Bertholet, Shirley V., 190 Query Street, New Bedford
Bissell, Joyce M. ..... St. James Avenue, Groton
Boisselle, Armand P. .. 5 Benjamin Street, Haverhill
Brady, Elleen T. ..... 110 Clinton Street, Brockton
Burke, Ann M. ..... 41 Holbrook Avenue, Brockton
Cahill, George W., 109 Bellevue Road, East Braintree
Carre, Mary A., 34 Parish Street, Needham Heights
Chace, Arthur M. ..... .145 Plain Street, Swansea
Clarke, Nancy L. .....19 Hatch Road, West Medford
Connor, Allison B., 271 Plymouth Street, Bridgewater
Curran, Francis P. .....27 Baldwin Street, Mattapan
Daly, Carol F. ....10 Pleasant Street, Dorchester
Daly, Mary E. ..... 46 Manton Street, Fall River
Dermody, Lois A. . 114 North Main Street, Uxbridge
Desmond, Ann M. ..... 84 Webb Street, Weymouth
Dodero, Francis R. .... 154 Summer Street, Brockton
Doherty, Joan M. ...726 Washington Street, Abington
Doyle, Mary P., 59 Smith Avenue, Somerset Center
Drew, Dorothy F. ..... 413 Park Street, New Bedford
Duffy, Deborah A. ....864 Robeson Street, Fall River
Ellis, Evelyn M. ..... 188 Blue Hills Parkway, Milton
Emery, Priscilla J. .....15 Judkins Center, Merrimac
Fagan, Mary E. 36 Dennison Avenue, Framingham
Fernandes, Odelia ...112 Eugenia Street, New Bedford
Ferriter, Edward F. .....128 Main Street, Westfield
Fiola, Irene B. ....18 Landing Road, Kingston
Fitzmaurice, Willard O., 9 Richdale Avenue, Everett
Fitzpatrick, Constance H., Pleasant Street, Plympton
Fletcher, Ralph J. .....357 Whipple Street, Fall River

WRIGHT & DITSON

(Division of Spalding Sales Corp.)

TROPICAL BANANA CO., INC.

Main Office

24 WHITE AVENUE, BROCKTON, MASSACHUSETTS

Tel. Brockton 9070-71

Branches

20 South Water Street
New Bedford, Mass.
Tel. N. B. 2-3972

92 Plymouth Avenue
Fall River, Mass.
Tel. F. R. 8-5991

Fortier, Barbara M. J. .....28 Ames Street, Brockton
Fowler, Jean.....55 Rural Avenue, Medford
Gagne, Raymond H.....Union Street, Chartley
Gasper, Vivian E., 314 Commercial Street, Weymouth
Gay, Harold M..... 80 North Street, Middleboro
Gnecco, Joan A....147 Washington Street, Arlington
Gnong, Lois C.....135 Oar Street, North Abington
Golden, Claire M.....14 Wilson Avenue, Wollaston
Gouldrup, Beverly A..... 110 Menlo Street, Brockton
Gustin, Alice M.....134 Market Street, Brockton
Hassett, Jean F., 44 Weld Hill Street, Jamaica Plain
Healey, Patricia A., 187 North Pearl Street, Brockton
Hesford, Edward L.....Freeman Street, Norton
Hills, Mary H..... .Box 209, Hyannis
Himmelfarb, Vera
117 Beaumont Avenue, Newtonville
Housman, Arthur C..... ....6 Park Street, Turners Falls
Johnson, Barbara A.
22 Clifton Street, Attleboro Falls
Kearns, Janet M. .....51 Richmond Street, Weymouth
Kelley, Joan A.....38 Perry Avenue, Stoughton
Kelley, John E.....55 Ocean Street, Quincy
Kelly, Robert S.....183 Porter Street, Stoughton
Keohane, Marie F.....74 Faxton Road, Quincy
Kilmain, Joanne F..... .....205 Exchange Street, Millis
Kirby, Jeanne S. ... .37 Wingold Street, Fall River
Kirshen, Edna C.....85 Deering Road, Mattapan
Knight, Helen E.....12 Douglas Avenue, Hull
Kober, Gerda M.....426 Prescott Street, New Bedford
Kula, Lucille C.....59 Park Street, Taunton
Ladetto, Marilyn S.
564 Slocum Road, North Dartmouth
Lancaster, Judith A.
52 Washington Street, Newburyport
Leavitt, Phoebe A. .....Bedford Street, Elmwood
LeVasseur, Maurice W..... 42 Shores Street, Taunton
Lovett, M. Timothea ..... 372 Grove Street, Fall River
Lundquist, Joan F. ..... Kendall Road, Holden
Lymberis, Lola M. .. 424 Whipple Street, Fall River
MacElihney, Shirley A. ... . Main Street, Lancaster
Mackun, Stanley. ... .. 539 Center Street, Middleboro
Makin, Patricia M.
137 State Road, North Dartmouth
Malinowski, Joan, 28 Arnold Road, North Attleboro
Martenson, Phyllis L. ..... 56 Liberty Street, Hanson
Mattison, Ruth L. ..... 65 Park Road, Brockton
Maxwell, Roberta M. .....Shore Acres, Wareham
McCaigue, Phyllis C.... ..... 36 Jefferson Street, Lynn
McCauley, Carleton F. .....Mill Street, Myricks
McCourt, Louise H. ...37 Crescent Avenue, Stoughton
McLean, Marion M. .....74 Whiton Avenue, Quincy
McRae, Ann E. ....320 Court Street, Brockton
Mello, Jean E.....455 Bedford Street, New Bedford
Mendelson, Sumner E.
123 Mount Vernon Street, Malden
Menice, Richard M.
465 Ralph Talbot Street, South Weymouth
Messias, Doris F. .....42 Billings Street, North Quincy
Messier, Dorothy J.
967 Commercial Street, East Weymouth
Middleton, Anne V.....3 Sixth Street, Attleboro
Minerva, Antoinetta C., 27 William Street, Brockton
Morey, Donald J., 628 Washington Street, Abington
Moriarty, Barbara A.
50 Pearl Street, North Abington
Moynihan, Catherine A.
3 Huntington Place, Brockton
Mullaney, Margaret A.
1320 Presidential Avenue, Fall River
Mulready, Joseph L. ...28 Taunton Avenue; Rockland
Murphey, Patricia Ann
113 Laureston Street, Brockton

Congratulations

THE FELBER BISCUIT COMPANY

Compliments of

CASEY'S NEWS STAND

BRIDGEWATER, MASSACHUSETTS

Newell, Marion R. ..... Village Street, Millis
Nichols, Ronald S. ..... 39 July Street, Lowell
Nolan, Leo E. ..... 60 Sagamore Street, Dorchester
Noyes, Ann K. ..... Bay Road, Duxbury
Oberlander, Jean M. ..... 59 Thomas Street, Dedham
O'Brien, Leonard F. ..... 82 Lawrence Street, Canton
O'Neil, Barbara ..... Off Winter Street, Duxbury
Patterson, Barbara ..... 74 Trowbridge Street, Arlington
Pickard, H. Stuart ..... 1 Vernon Street, Randolph
Pietraszek, Janina V. ..... 207 Palmer Street, Fall River
Rand, Joan M. ..... 95 Manthorne Road, West Roxbury
Rattray, Mary A. M. ..... R.F.D. Buzzard's Bay
Richards, Robert E. ..... 17 Overlook Avenue, Brockton
Rocha, Theresa A. ..... 165 Fair Street, New Bedford
Rowe, Harriette ..... 30 Maple Avenue, Bridgewater
Ruddock, Carol L. ..... 47 Herschel Street, Lynn
Salamon, Paul ..... 63 Jackson Street, Taunton
Sample, Anita J. ..... 547 Pleasant Street, Brockton
Schofield, Beverly ..... 16 Elizabeth Street, Attleboro
Scully, Jo-Ann E.
16 Rosemont Road, North Weymouth
Sheldon, Sharon Lee, 20 Bradfield Avenue, Roslindale
Skinner, Nancy A. ..... 29 Thaxter Avenue, Abington
Slade, Patricia A. ..... 148 Winthrop Street, Taunton
Smith, E. Sheldon, III ..... 58 Bank Street, Attleboro
Snell, Beverly ..... Elm Street, Assonet
Souza, Francisco R., Jr.
Banner Avenue, North Westport
Sullivan, Mary L. ..... 18 Frank Street, Middleboro
Terry, Jean C. ..... Mill Street, Assonet
Thomas, Beverly A. ..... 435 Temple Street, Whitman
Thompson, Harry M., Jr.
124 Pond Street, South Weymouth
Thorburn, Patricia A. ..... 134 Salem Street, Malden
Tufts, Lawrence W.
1196 Summer Street, Bridgewater
Twichell, Sallee ..... Laurell Street, Athol
Unsworth, Jane E. ..... Summer Street, Rehoboth
Valliere, Lucien A. ..... 49 Water Street. Hyde Park
Ventura, Frank G. ..... Carver Street, Raynham
Wallace, Richard A. ..... 10 Rice Road, Cochituate
Weygand, George A.
79 Van Buren Street, Taunton
White, Patricia A. ..... 233 West Street, Elmwood
Williams, Virginia A.
397 Spring Street, North Dighton
Wittig, Barbara A. ..... 10 Harrison Street, Taunton
Young, Carol E. ..... Williston Road, Sagamore
Young, Joan ..... Forge Village Road, Westford
Zoino, John E. ..... 79 Ellsworth Street, Brockton

Freshmen

Allie, Fatima ..... 25 Des Moines Road, Quincy
Andruk, Alice M. ..... 985 Pleasant Street, Bridgewater
Appling, Claire M. ..... 11 Hancock Street, Brockton
Baker, Eleanor J. ..... 6 Weldon Street, Roxbury
Ball, Martha L., 61 Randolph Street, North Abington
Barrows, Loren ..... Maravista Avenue, Falmouth
Barrows, Robert M. ..... 28 Weeden Road, Fairhaven
Bengston, June ..... 596 Main Street, Bridgewater
Bickford, Robert W., 82 Waltham Street, Lexington
Bielski, Edward J. ..... 635 Fisher Road, Westport
Blanchard, Marguerite M.
106 Presidential Heights, New Bedford
Bluestein, Janice B. ..... 58 Lorne Street, Dorchester
Bourdelais, Virginia M., 93 Forest Avenue, Brockton
Brophy, Frances B., 138 Depot Street, South Easton
Bruno, Joseph R. ..... 81 Hillside Avenue, Needham

THE FISK TEACHERS' AGENCY
BOSTON OFFICE, 120 BOYLSTON STREET
Managers:
Marjorie P. Ticknor — Women's Department
Louise H. Essery — Men's Department
Telephone Hancock 6-9280
Member National Association Teacher Agencies

Compliments of

PERFECTION BOTTLING WORKS

44 PHILLIPS AVENUE

New Bedford, Massachusetts

BROWN and CONNELLY, Inc.

Medical, Nursing, and Scientific Books

911 BOYLSTON STREET

Boston 15, Massachusetts

Tel. Copley 7-4511

W. H. LUDDY & SON

CHARTER BUSES

EAST BRIDGEWATER, MASS.

Tel. E. B. 71-2, 71-3

Burgess, Ann H. .....Peckham Street, Rehoboth
Burke, Jacqueline P.....26 Middle Street, Fairhaven
Cameron, Celia A.....1115 Main Street, Holden
Campbell, Ann M.
37 Blanchard Road, South Weymouth
Carey, Patricia A., 108 Biscayne Avenue, Weymouth
Caron, Sara A. ....Laurel Drive, Huntington
Chapman, Nancy M. . . . 110 Union Street, Holbrook
Christie, Charles ....21 Common Street, Natick
Clough, Jane M. ..... 84 Summer Street, Plymouth
Cook, Rebecca A. .....82 Gardner Street, Groveland
Corey, Jean P... .....29 Worcester Street, Taunton
Crawford, Madlyn A.
258 Longhill Avenue, Somerset Center
Crosby, David B. .....Parker Road, Osterville
Cullinan, Nancy M. .....27 Jarvis Avenue, Hingham
Cummings, Jacqueline A.
100 Summer Street, North Dighton
Cutting, Marion F., 1211 Summer Street, Bridgewater
Dantono, Rose B.....11 Willard Avenue, Brockton
Davies, Caryl L.....43 Hodges Avenue, Taunton
Day, Lois .....Forest Street, North Falmouth
Delahanty, Marie D.
1106 South Main Street, Fall River
Delaney, Patricia H., 38 Riverside Place, Walpole
Desmarais, Murielle G., 219 Oliver Street, Fall River
Desnoyers, Henri T., 46 Salisbury Street, New Bedford
Dipaoli, Jeanette L.....50 South Street, Leominster
Doyon, Wilfred A., Jr., 24 Stafford Street, Plymouth
Dumont, Jean L.....46 Chestnut Street, Andover
Dunley, Gordon M....343A. Union Street, Rockland
Dunn, Lois P.....3 Ada Street, Fall River
Eisnor, Jean M..... 569 Neponset Street, Norwood
Fears, Nancy T.....123 Granite Street, Pigeon Cove
Fisher, Emma F. . East Commercial Street, Wellfleet
Fitzgerald, Richard R. ..537 Main Street, Stoneham
Flechsig, Allen R.
R.F.D. Little Compton Road, Westport
Foran, Marilyn J.
184 North Central Avenue, Wollaston
Forest, Robert G. ... .2 Rochelle Street, Brockton
Forte, Judith A. ..109 Josephine Avenue, Somerville
Frawley, Jacqueline M.
22 Gearganna Street, Braintree
Freeman, Barbara M. . 35 School Street, Mansfield
Frieh, Janet A. ... . Delano Road, Vineyard Haven
Fuller, Lois B. ... . Box 51, Catumet
Galligan, Joan M. .. ..17 Sherman Street, Canton
Ganley, John P. ... .129 Trenton Street, Lawrence
Geegan, Phyllis M., 74 Charlesbank Road, Newton
Germain, Kathryn P.
162 Elmwood Avenue, Wollaston
Gibson, Doris E. ..... Off Sawyer Road, Buzzard's Bay
Giles, Barbara L..... ..... 123 Grove Street, West Lynn
Gilman, Ruth M. .....160 Boston Street, Dorchester
Girard, Ann M.....Summer Street, Bridgewater
Glover, Sylvia A. ... ... 11 Richards Road, Weymouth
Goggin, Mary E. ....11 Pilgrim Avenue, Wareham
Grant, Natalie E. ... .29 Broad Street, Plainville
Green, Doris, 124 Hawthorne Street, East Weymouth
Green, John H.....26 Wellesley Avenue, Natick
Greenblatt, Phyllis, 73 Washington Street, Weymouth
Grieve, Joan C. .....3 Maple Terrace, Needham
Griffin, Alice M. .....26 Cruss Street, Randolph
Griffith, Janet R.....Delano Road, Marion
Harding, Raymond J., 14 Summer Street, Bridgewater
Higgins, Margaret M. .....11 Vernon Street, Taunton
Hofer, Andrea J.....11 Tewksbury Street, Ballard Vale

Visitors Welcome

650 PLYMOUTH STREET

East Bridgewater, Massachusetts

East Bridgewater 45

ESTABLISHED 1846

Compliments of

McINTIRE'S DAIRY, INC.

Compliments
of
LARRY'S LUNCH

DORR'S PRINT SHOP
43 CENTRAL SQUARE
Bridgewater, Massachusetts

Holmes, Donald S., 937 Washington Street, Whitman
Holmes, Howard J., Jr.
703 North Main Street, Brockton
Howard, Elizabeth A., 11 Prospect Street, Middleboro
Iacovo, Pasqua L. 35 La Foye Street, Brockton
Ippelito, Robert A. 59 Holmes Street, Brockton
Jackman, Gertrude H. Winter Street, Norwell
Johnson, Jeanne M. 10 Dickerman Lane, Braintree
Jolicoeur, Paul A. 21 Eddie Street, Quincy
Karlsberg, Murray 84 Erie Street, Dorchester
Keefe, Barvara J. 140 Summer Street, Stoughton
Keller, Edward P., 154 North Main Street, Greenfield
Kelley, Barbara A. 209 Plain Street, Stoughton
Kenneally, Anne P.
170 North Central Street, East Bridgewater
Kerton, Ann E.
22 Lockmere Avenue, North Weymouth
Kingsley, Elaine C. 75 Alden Square, Bridgewater
Knight, Shirley A. 34 Mt. Pleasant Srteet, Plymouth
Koltookian, Gary C. 188 Howard Street, Lowell
Koumanzelis, Christos G. 398 Broadway, Lowell
Kuketz, Rhona E. 41 North Main Street, Avon
La Belle, Lorraine R. 20 Beaver Street, Brockton
La Flamme, Constance M.
60 Clifford Street, New Bedford
Lane, Mary M. 12 Beverly Hills Avenue, Beverly
Larson, Robert E. 24 Holmes Street, North Easton
La Spada, Dorothea M.
38 Westville Street, Dorchester
Lease, Owen L. 64 Union Street, Randolph
Leonard, Constance F. 11 Madison Avenue, Beverly
Lord, Arthur C., Jr., 38 Worcester Street, Bridgewater
Loughlin, Clare J. 39 Maple Street, Stoneham
Luke, Hazel M. 154 Elm Street, North Easton
Lyons, Mary L. 19 West Street, Beverly Farms
Mailloux, Real J. 43 Pinkham Street, Lynn
Malone, Walter F., Jr.
Maplewood Avenue, South Swansea
Malumphy, Theresa M. Richmond Street, Richmond
Marland, William J. 37 King Avenue, Weymouth
McGee, Anne L. 2 Bonad Road, Milton
McGrath, Margaret H.
74 Grenada Terrace, Springfield
McLean, Mary L. 80 Centre Street, Nantucket
Mehegan, Marilyn J.
17 General Cobb Street, Taunton
Messier, Ann M. 81 Park Street, North Attleboro
Miller, Marlene E. Robbins Road, Harwichport
Misner, Bernice 3 Gage Street, Beverly
Mitchell, Elizabeth A. 260 East Street, Wrentham
Monte, Tobias J. 220 Friendship Street, Fall River
Moore, Janice L. 151 Locust Street, Hyannis
Morse, Betty A. 111 Central Street, Foxboro
Motha, John R. 15 Rodney Street, New Bedford
Murch, Richard G. 7 Sanborn Street, Hingham
Nash, Ruth A. 55 Broad Street, Weymouth
Needham, Joanne E. 12 Newhall Street, Saugus
Nelson, Joan C. 307 Main Street, Fairhaven
Nicholas, George 77 Park Street, Palmer
Nuttall, Richard A. 43 Main Street, Northbridge
O'Brien, Lois-Ann A. 1079 Hancock Street, Quincy
Olson, Samuel H. 58 Custer Street, Rockland
Pauley, Joseph F. 51 Carrol Avenue, Brockton
Pechulis, Barbara J.
153 North Main Street, Uxbridge
Phillips, Patricia A. 36 Virginia Terrace, Lynn
Pietnik, Edward W. 45 Grove Street, Taunton
Pinel, Doris E. 29 Roosevelt Road, Weymouth
Powers, Myra A. 46 Rotch Street, Fairhaven

THE W. C. BONNER CO.
WATERTOWN, MASS. WA 4-0212
— *Cleansing Specialist* —
Detergents, Chlorines and Compounds
for all types of
Cleaning, Both Hand and Mechanical
Only The Best is Good Enough

FLOWERS FOR ALL OCCASIONS
DAIKER'S FLOWER SHOP
18 CENTRAL SQUARE
Bridgewater, Massachusetts

CAPITOL THEATRE

BRIDGEWATER

Up-to-the-Minute Motion Pictures

for the Entire Family

SUNDAYS and HOLIDAYS CONTINUOUS

Matinees Daily at 2:00 P.M.

Evenings from 6:45-11:00

JOE'S

SHOES REPAIRED — HATS CLEANED

Prompt Service

All Work Guaranteed

50 CENTRAL SQUARE

Bridgewater, Massachusetts

Quinlan, Edward ..... Brook Street, Plympton
Reardon, Mary L..... 35 Crescent Street, Whitman
Rich, Betty L. ..... 161 Summer Street, Abington
Richardson, Louise R., 280 Leyden Road, Greenfield
Risi, Guido J. ..... 51 Merrymount Road, Quincy
Roach, Barbara A. ..... 97 Linden Street, Whitman
Rogers, Natalie ..... 5 Marvel Street, Taunton
Rowell, Robert L. ..... 81 Vine Street, Weymouth
Rulison, Barbara A.
428 Chancery Street, New Bedford
Russell, Irma H. ..... 149 Dodge Street, Beverly
Saunders, Geraldine L. .... 20 Nelson Street, Gardner
Schwartz, Phyllis J. ..... 11 Cliff Street, Roxbury
Schwartz, Sondra ..... 111 Stratford Avenue, Pittsfield
Sharpe, Ellen F. ..... 8 Worcester Square, Boston
Sheehan, Joan M. .. 147 Lincoln Street, North Easton
Silva, Rita I. ..... 28 Grandview Avenue, Fairhaven
Silvia, Natalie ..... 184 Anthony Street, Fall River
Simpson, Jacqueline B.,
117 Parkerville Road, South Chelmsford
Smolensky, Helene R. .... 338 Spring Street, Brockton
Snow, Gloria D. ..... Summer Street, Marshfield
Souza, Ulysses R. ..... 70 Tremont Street, Fall River
Sprott, Barbara A. ..... 12 Waverly Street, Stoneham
Stevenson, Jean M.
367 North Franklin Street, Holbrook
Steves, Ann L. ..... 11 Greenwood Avenue, Needham
Thomas, Wayne E. ..... 85 Torrey Avenue, Brockton
Tilton, Hazel L. ..... 119 South Street, Foxboro
Tipping, Howard L. ..... Burt Street, Norton
Trask, Anne E. ..... 67 King Street, Abington
Tripp, Lincoln S. ..... Drift Road, Westport
Volton, Elizabeth A. .. 12 Prince Street, Provincetown
Von Beidel, Estelle J., 141 Pleasant Street, Rockland
Walsh, Marion M. ..... 19 Howard Street, Haverhill
Walters, Martha A., 461 North Main Street, Brockton
White, Helene L. ..... 30 Hersey Avenue, Whitman
White, Janet A. ..... 91 Pacific Street, Rockland
Worcester, Helen M. ..... 102 West High Street, Avon
Wormwood, Donald L. ..... 33 Floyd Street, Waltham
Wyman, Janet C.
29 Lakehurst Avenue, West Weymouth

BRIDGEWATER

HOME SPECIALTIES

1 MAIN STREET

Bridgewater, Massachusetts

M. H. CHURCHILL

CENTRAL SQUARE

Bridgewater, Massachusetts

HOSIERY, LINGERIE, JEWELRY

ODD FELLOWS' BLDG.

Everyone Knows It Pays to Trade at

SNOW'S

Bridgewater, Massachusetts

KNOTTY PINES RESTAURANT

Del and Betty Bianchi, *Props.*

Fine Foods

CATERING TO BANQUETS, PARTIES, GET-TOGETHERS

Brockton 827-W-3

Fountain Service

M. P. FOLEY COMPANY

"BOSTON'S REAL FISH HOUSE"

3 FRIEND STREET

BOSTON, MASSACHUSETTS

Time . . . . . .

Effort . . . . . .

Money . . . . . .

YOU SAVE ALL THREE AT

A&P ESTABLISHED 1859 FOOD STORES

Compliments of

PAUL'S RESTAURANT and FOUNTAIN

BRIDGEWATER, MASSACHUSETTS

Compliments of

J. H. FAIRBANKS COMPANY

CENTRAL SQUARE PHARMACY

THE REXALL STORE

Louis Berenson, Ph.G., Reg. Pharm.

CENTRAL SQUARE and MAIN STREET

Bridgewater, Massachusetts

IDA'S COFFEE SHOPPE

44 CENTRAL SQUARE, BRIDGEWATER

"Where the students get their much needed cup of coffee and do-nuts so early in the morning"

NOYES STUDIO

Main Street

Brockton, Massachusetts

Our College Photographer

TOPSY'S CHICKEN COOP

W. BRIDGEWATER ON THE ROAD TO THE CAMPUS

Try Our Famous

CHICKEN IN A BASKET WITH CHIPS — BROILED SIRLOIN STEAKS
SEA FOODS — SANDWICHES — FOUNTAIN SPECIALTIES

We Cater to Parties and Banquets

See Us "AFTER THE DANCE"

Tel. Brockton 8-1328

Compliments

of

BRIDGEWATER LIONS CLUB

LEGAN'S APOTHECARY

PRESCRIPTIONS, SODA, CANDIES
and SUNDRIES

Telephone 5076

Bridgewater, Massachusetts

Where You Get The Best
for The Least In Footwear

ENDICOTT JOHNSON

Best Wishes to the Seniors

from the

DAY STUDENT MEN and WOMEN

Established 1892

Publishers of Fine Yearbooks

- Yearbooks by Offset
- Quality Craftsmanship
- Dependable Facilities

THE MARK OF INDIVIDUALITY IS A YEARBOOK

By

T. O'TOOLE & SONS, INC.

31 JEFFERSON STREET · STAMFORD, CONNECTICUT

STAMFORD TEL. 4-9226

NEW YORK TEL. MELROSE 5-4112